

Will Rogers Elementary

With us this evening

- Carey Upton, Michael Burke, Barbara Chiavelli (SMMUSD)
- Ryan Bourke and team (Will Rogers Elementary)
- Jim Favaro, Steve Johnson, Kathy Williams (Johnson Favaro)

This evening's co-hosts

- Carey Upton, COO, SMMUSD
- Michael Burke, Design Manager, SMMUSD
- Jim Favaro, Johnson Favaro

This evening's guidelines

- Mute your speakers, unmute to speak
- Make comments, ask questions via chat (seen by all)
- Michael Burke (SMMUSD) will collate comments and questions
- District team will respond at intervals identified

This evening's agenda

- Where we are *(campus assessment/analysis)*.....15 min + 10 min Q & A
- How we move forward *(long term test fit)*..... 15 min + 10 min Q & A
- What we can do *(candidate first projects)*.....15 min + 10 min Q & A
- Q & A/Conversation.....45 min

Total: 120 min

Who we serve

- Students
- Taxpayers
- School community and neighbors
- Board of trustees

Who we serve

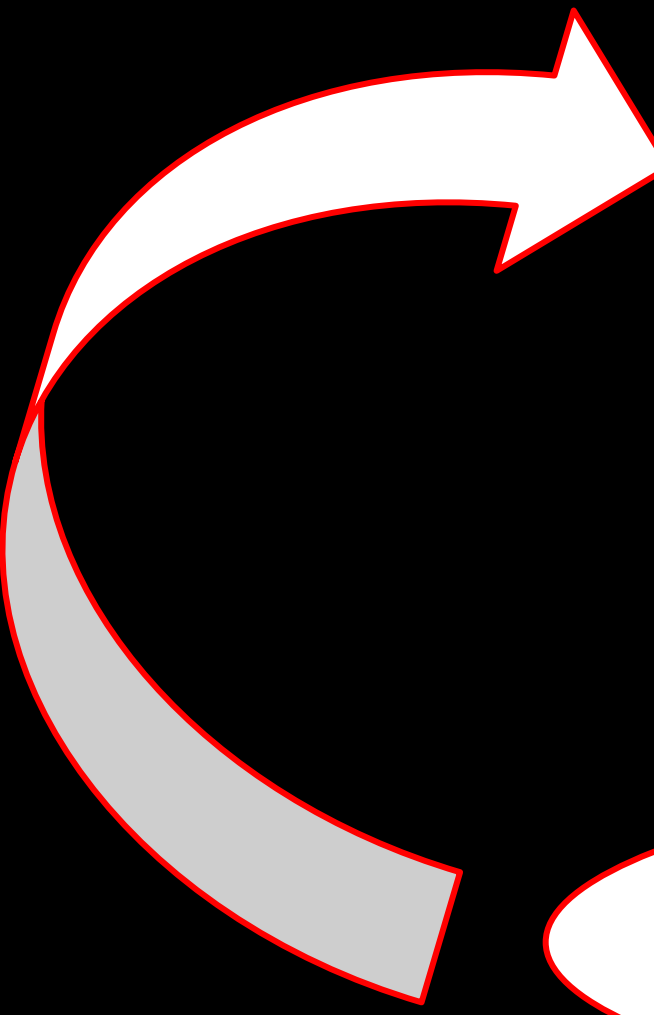
- 
- Students
 - Taxpayers
 - School community and neighbors
 - Board of trustees
 - District administration and staff
 - School administration, faculty and staff



EARLY EDUCATION AND KINDERGARTEN CLASSROOM BUILDING



OUTDOOR CLASSROOMS



OUTDOOR CLASSROOMS



INDOOR AND OUTDOOR STEM /MAKER SPACE CLASSROOMS



PORTABLE/MODULAR KITCHEN AND SERVERY

PORTABLE/MODULAR SERVERY/DINING

MODULAR FOOD SERVICES FACILITY

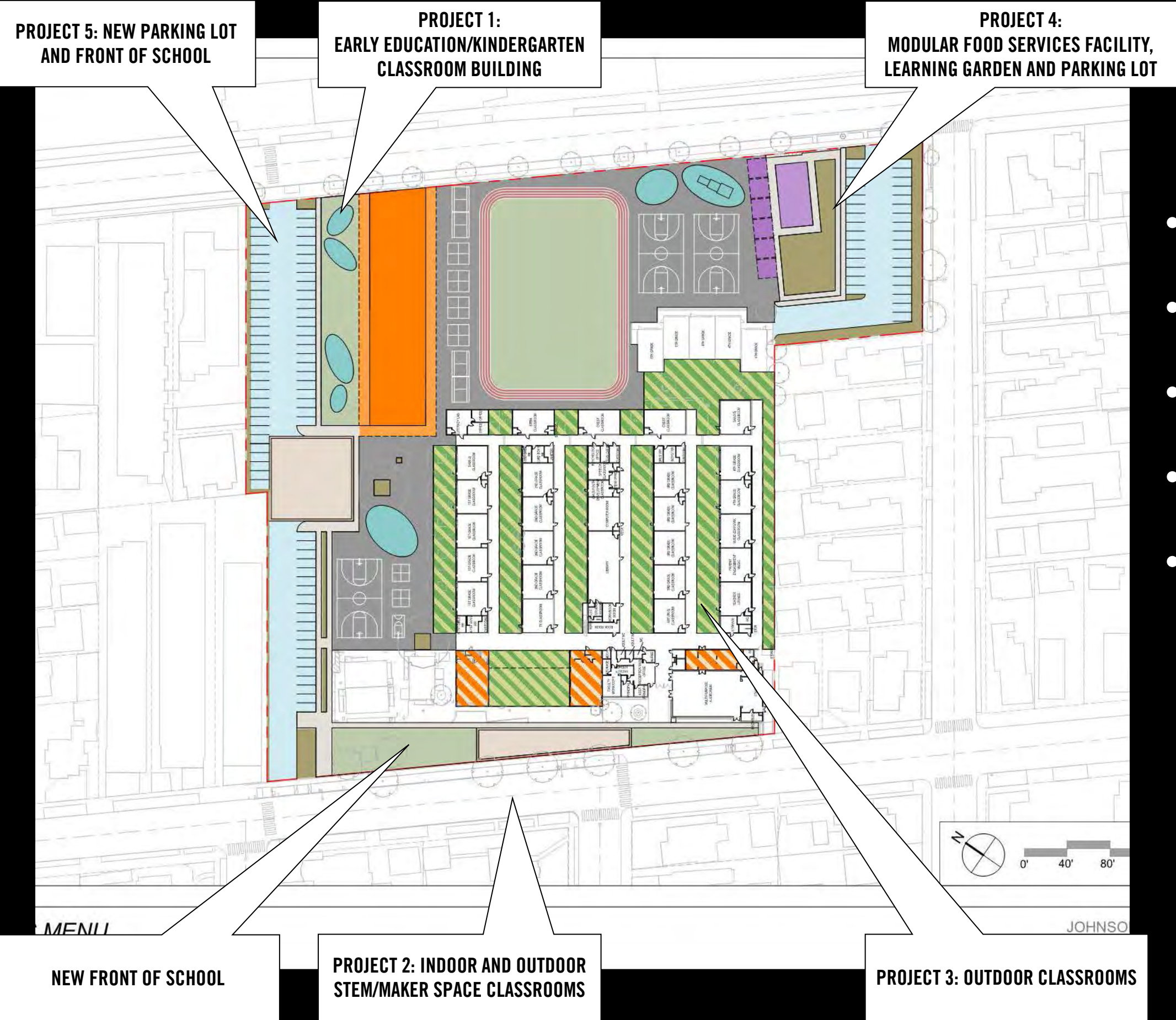

Phase 1 projects

- Classroom building and field
- STEM/Maker space classrooms
- Outdoor classrooms
- Modular food services facility
- New parking lot and front of school

Where we are
(Campus assessment and analysis)

Where we are

(Campus assessment and analysis)

- Clarifications?
- Agree/disagree with observations?
- Did we miss anything?
- Things to omit or emphasize less?

WILL ROGERS ELEMENTARY

SANTA MONICA COLLEGE

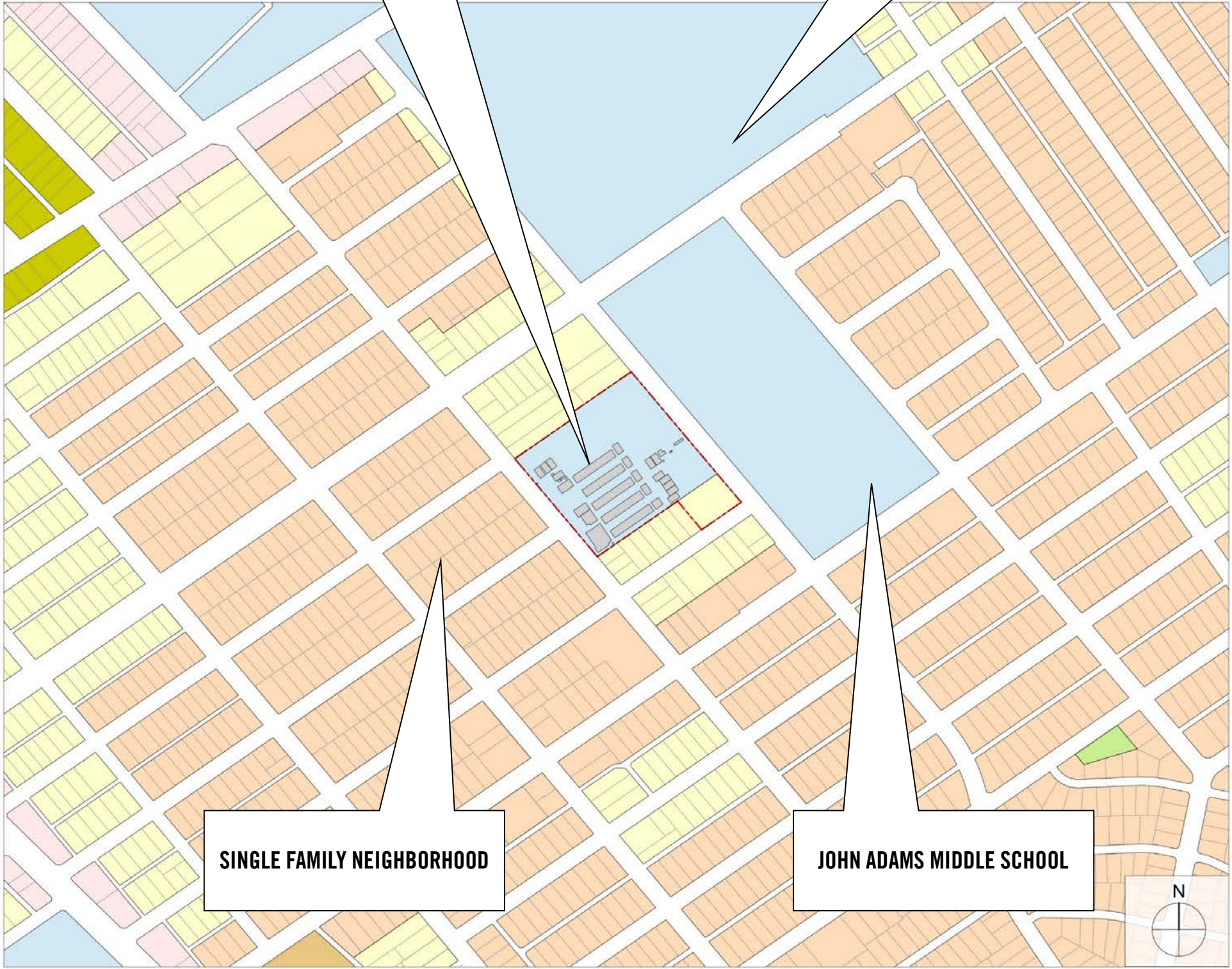

- LOW DENSITY HOUSING ZONE
- MEDIUM DENSITY HOUSING ZONE
- SINGLE FAMILY HOUSING ZONE
- COMMERICAL ZONE
- HIGH DENSITY HOUSING ZONE
- MIXED USED BOULEVARD
- PARK AND OPEN SPACE ZONE
- INSTITUTIONAL ZONE
- OFFICE ZONE
- SITE BUILDING FOOTAGE

VICINITY MAP

JOHNSON FAVARO
3/5/2020 1:23:56 PM

EXISTING CONDITIONS

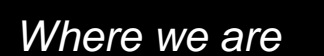

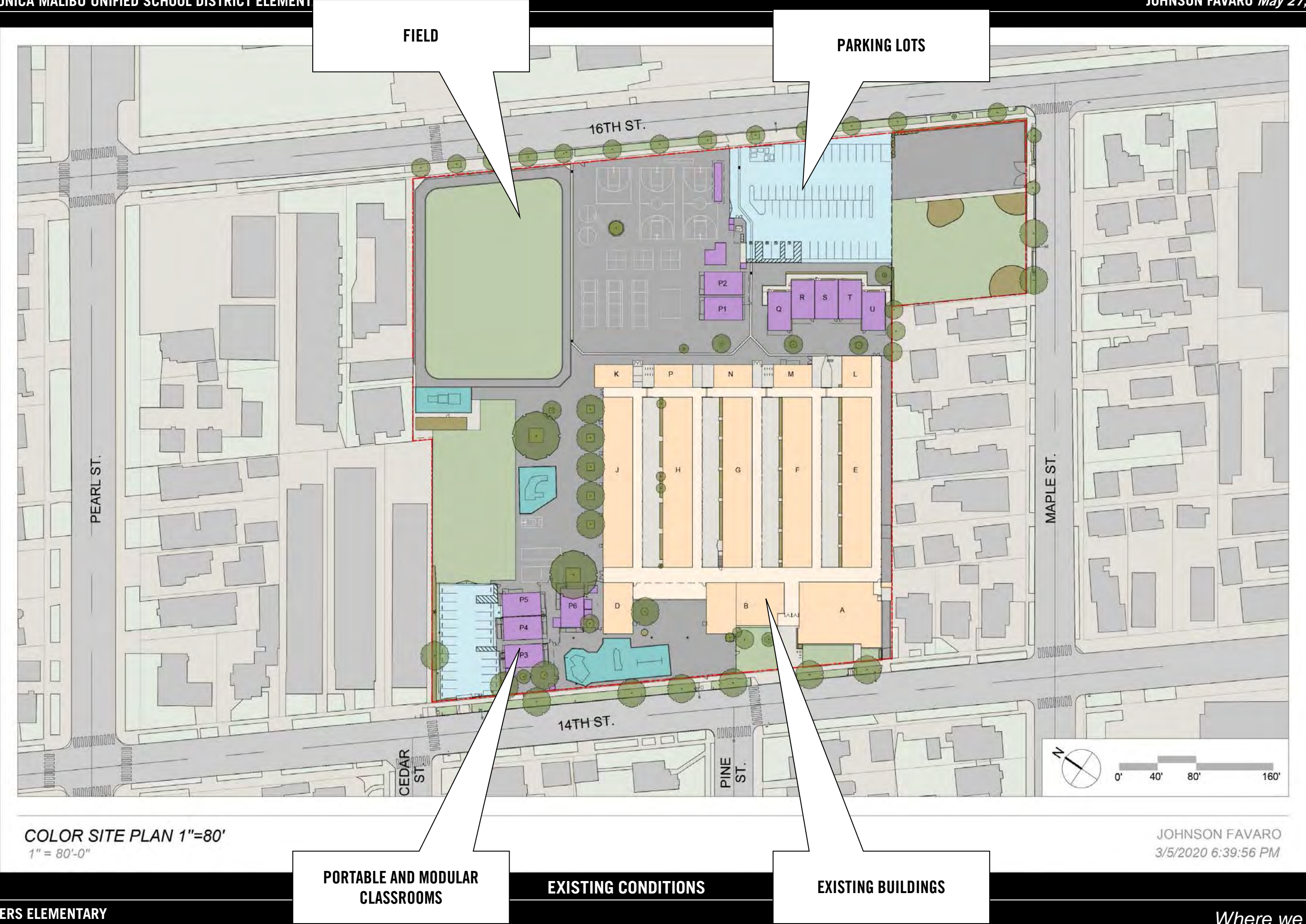

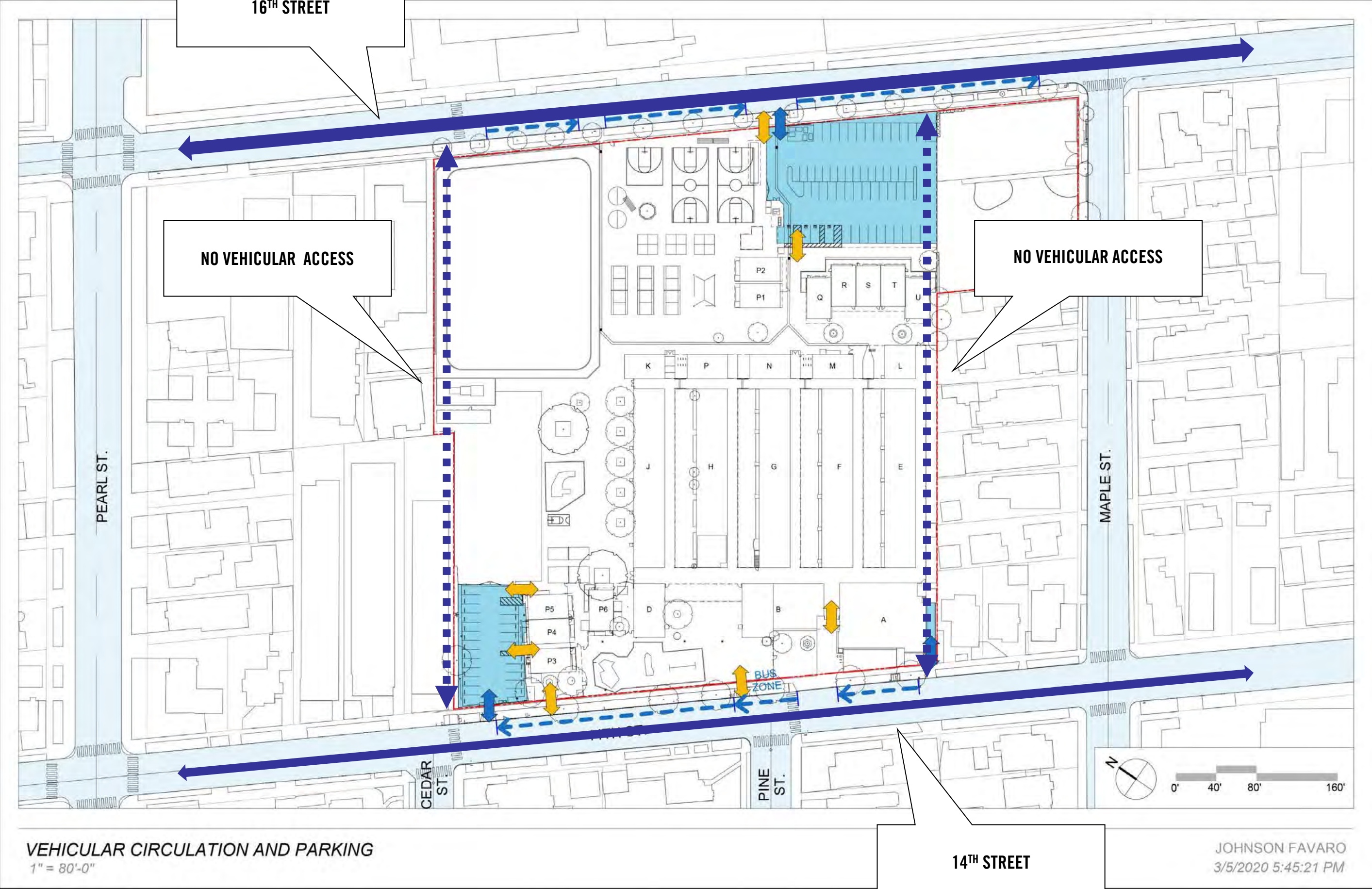

DROP-OFF/PICK-UP
ON 16TH STREET

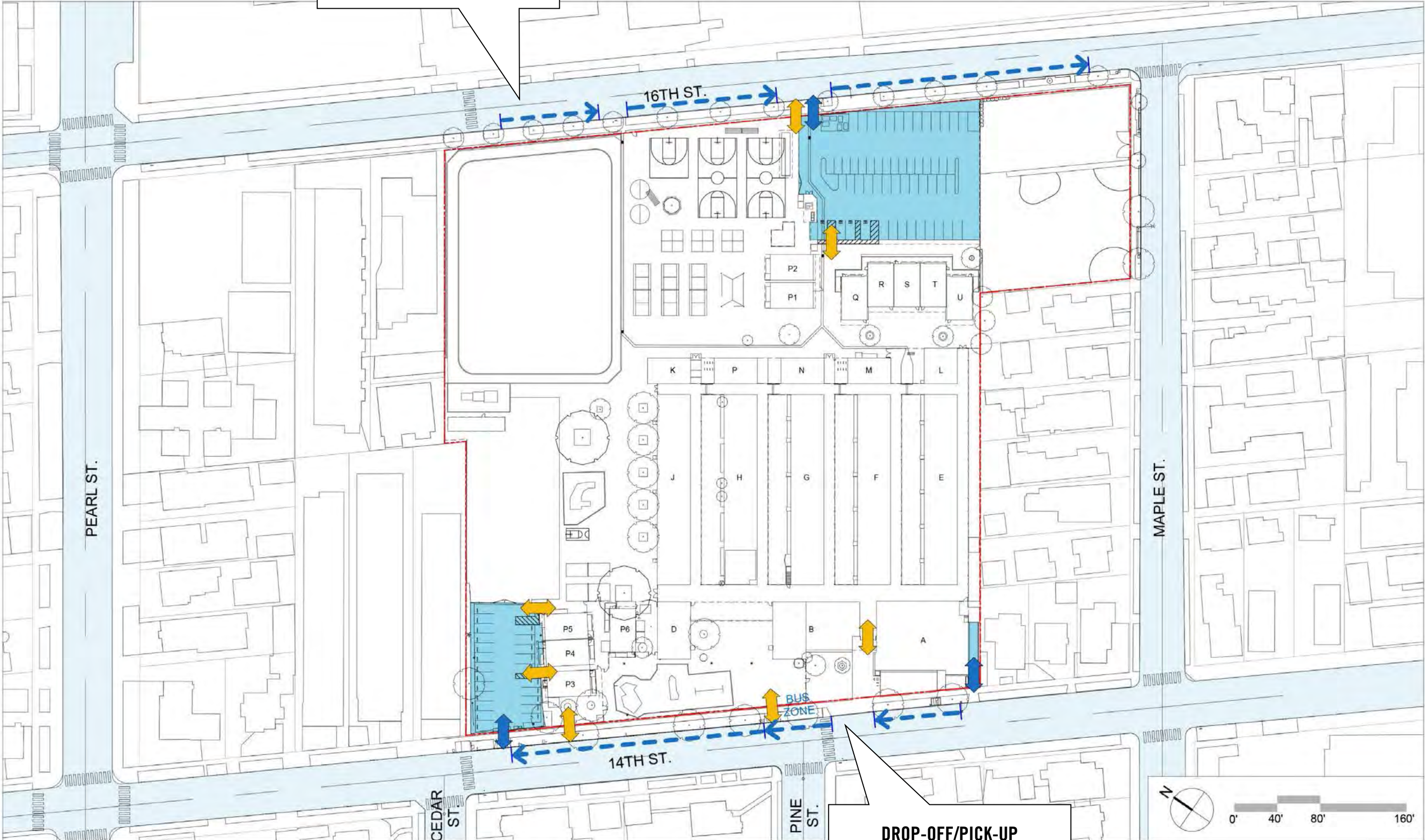

DROP-OFF/PICK-UP
ON 14TH STREET

VEHICULAR CIRCULATION AND PARKING
1" = 80'-0"

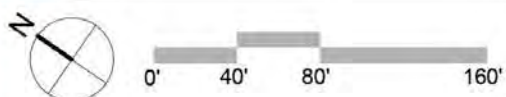

JOHNSON FAVARO
3/5/2020 5:45:21 PM

VEHICULAR CIRCULATION AND PARKING

(54) PARKING SPACES

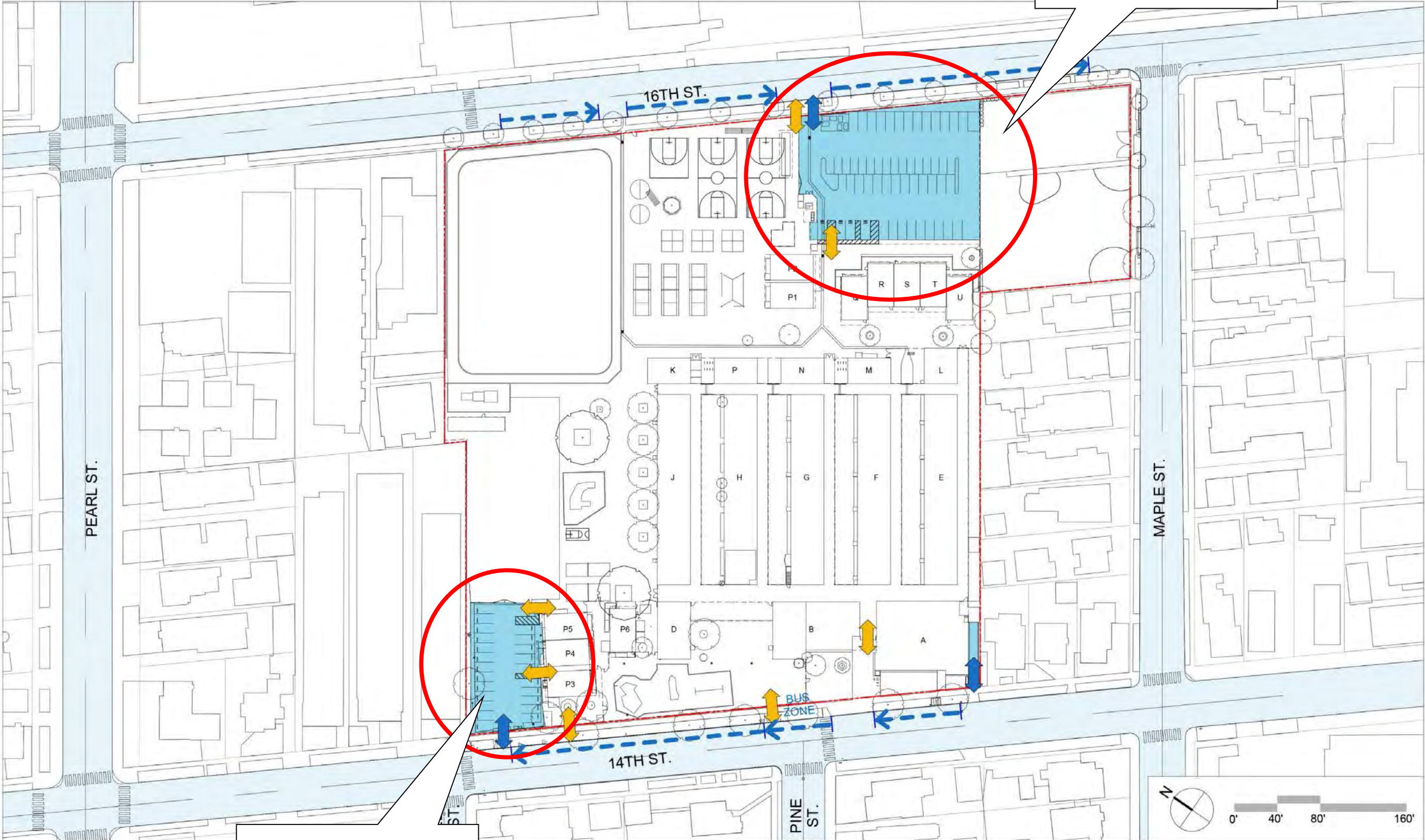

(24) PARKING SPACES

VEHICULAR CIRCULATION
1" = 80'-0"

JOHNSON FAVARO
3/5/2020 5:45:21 PM

VEHICULAR CIRCULATION AND PARKING (78 SPACES)



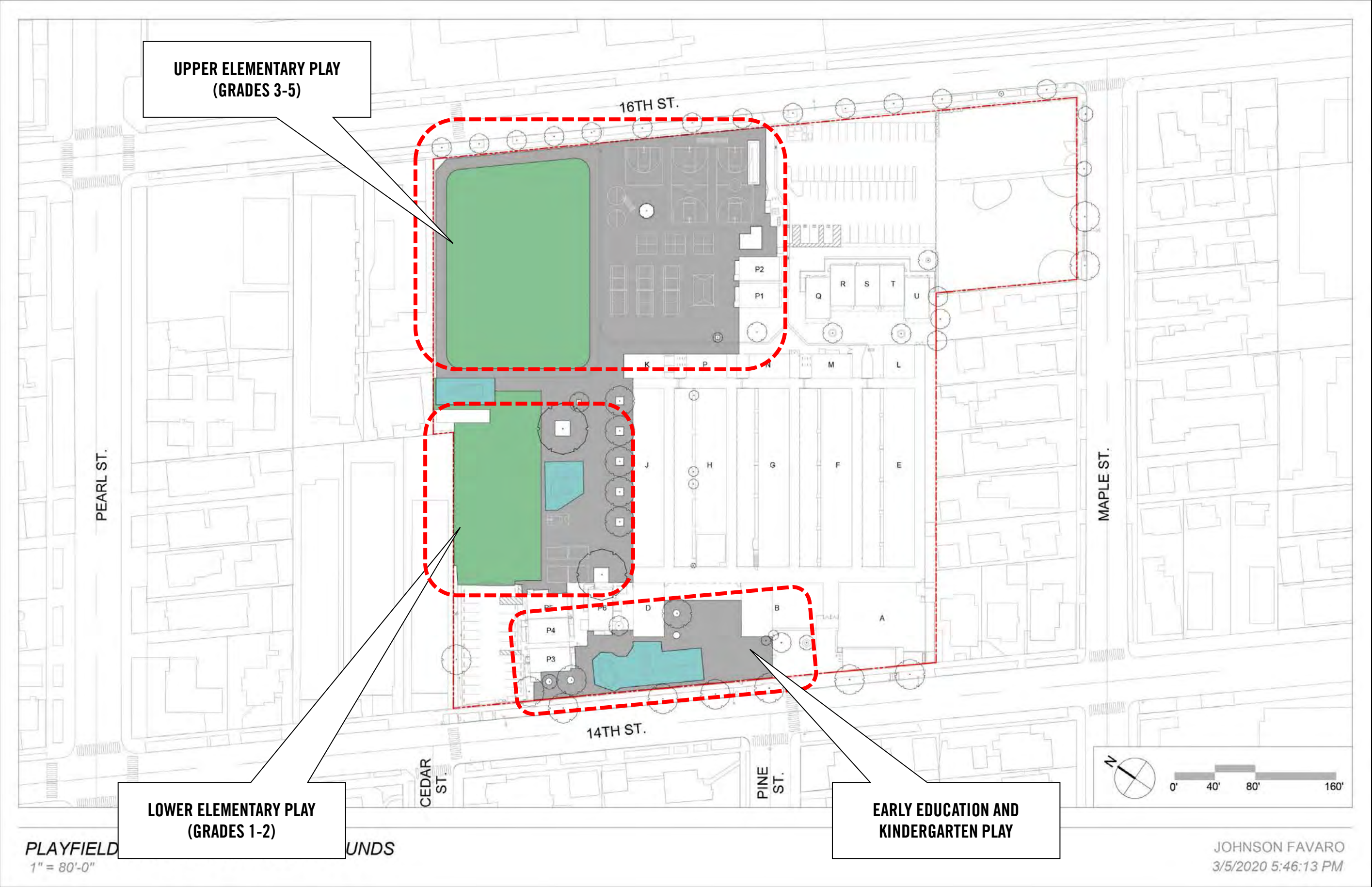

PLAY FIELD AND PLAYGROUND AREAS @ 117,500 SF OR 2.7 ACRES

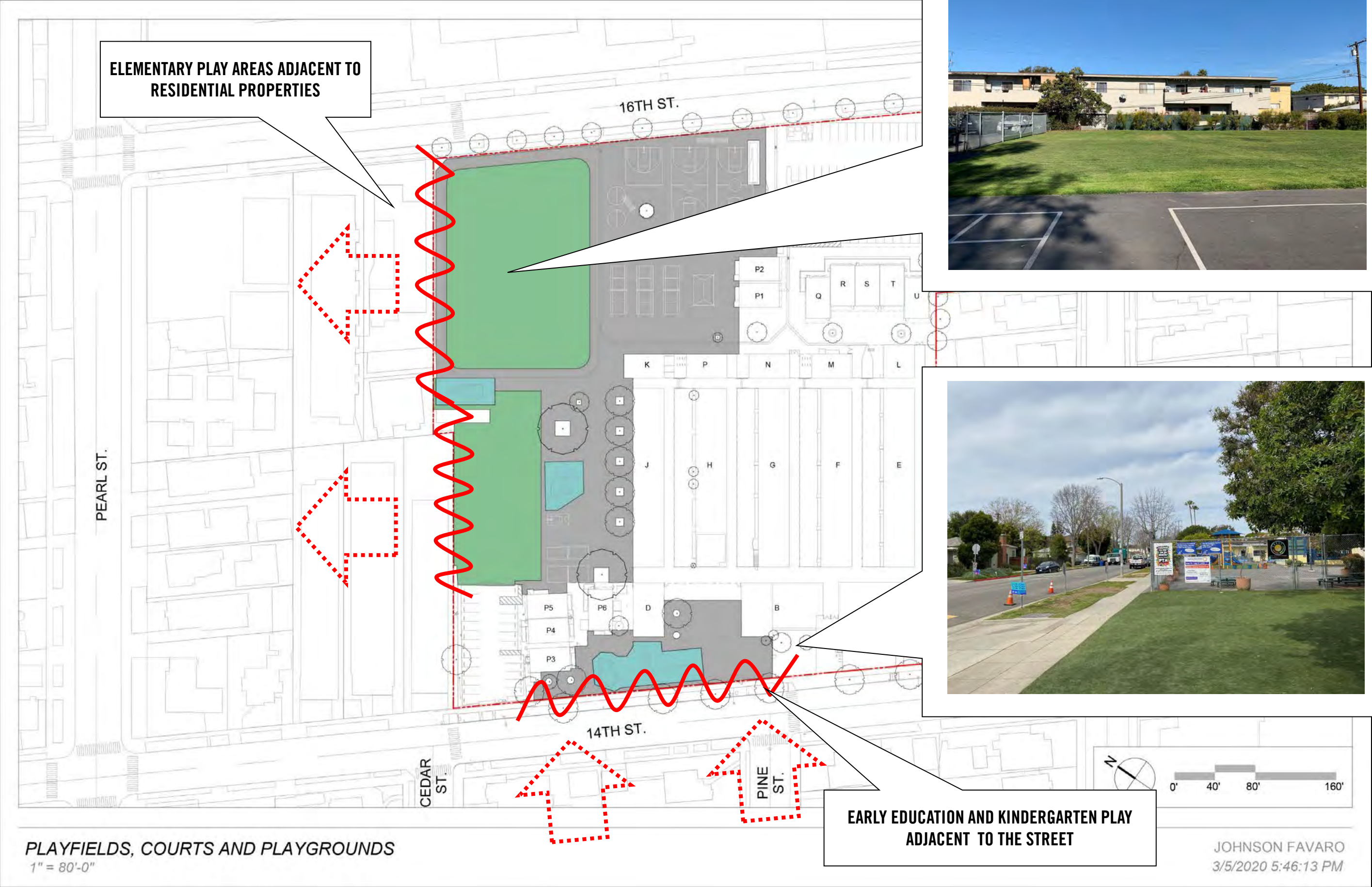

PLAY FIELD AND PLAYGROUND AREAS @ 117,500 SF OR 2.7 ACRES



UNPROGRAMMED OPEN SPACE AND LANDSCAPE
1" = 80'-0"

JOHNSON FAVARO
3/5/2020 1:16:01 PM

PLAY FIELD AND PLAYGROUND AREAS

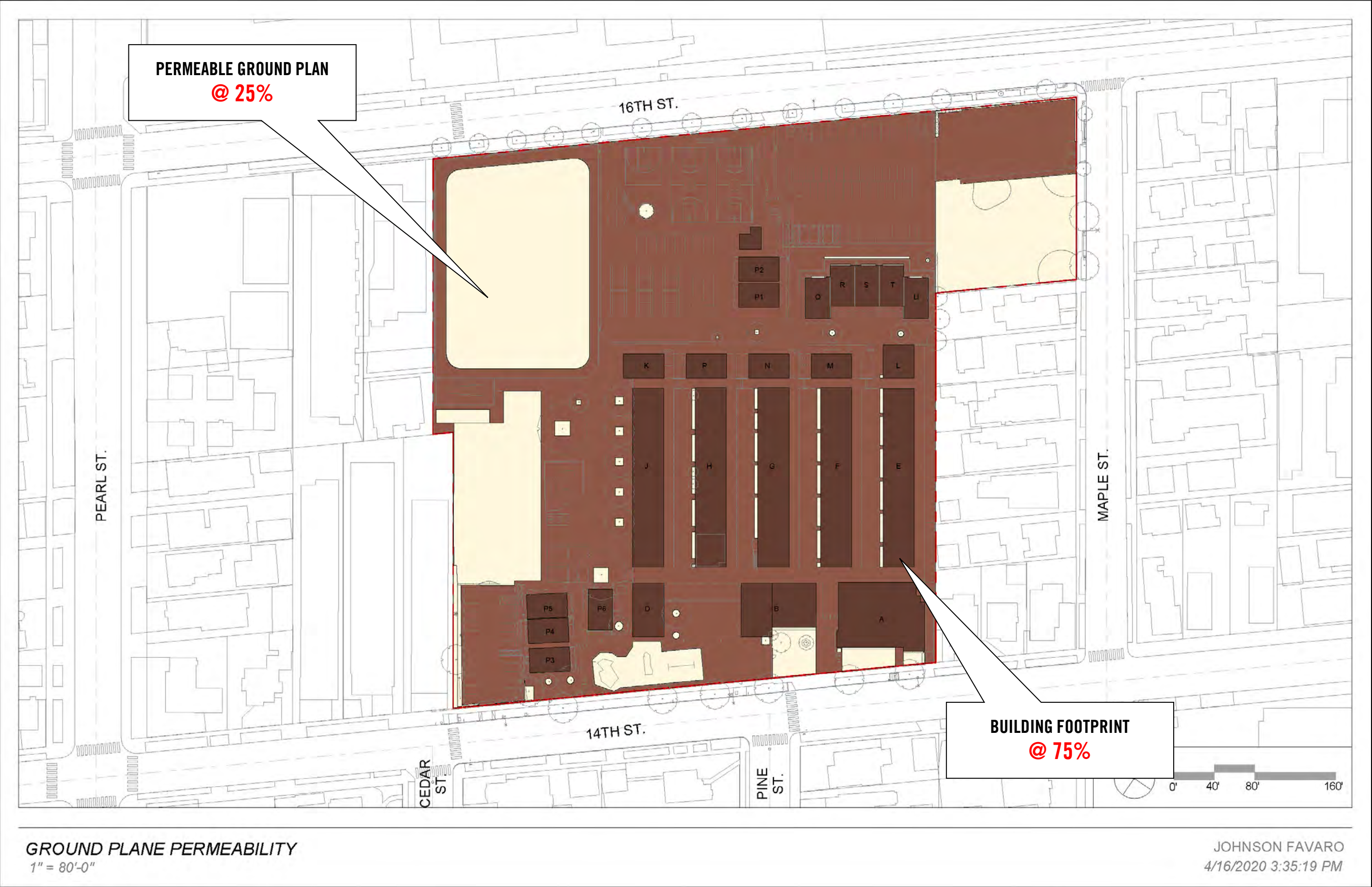

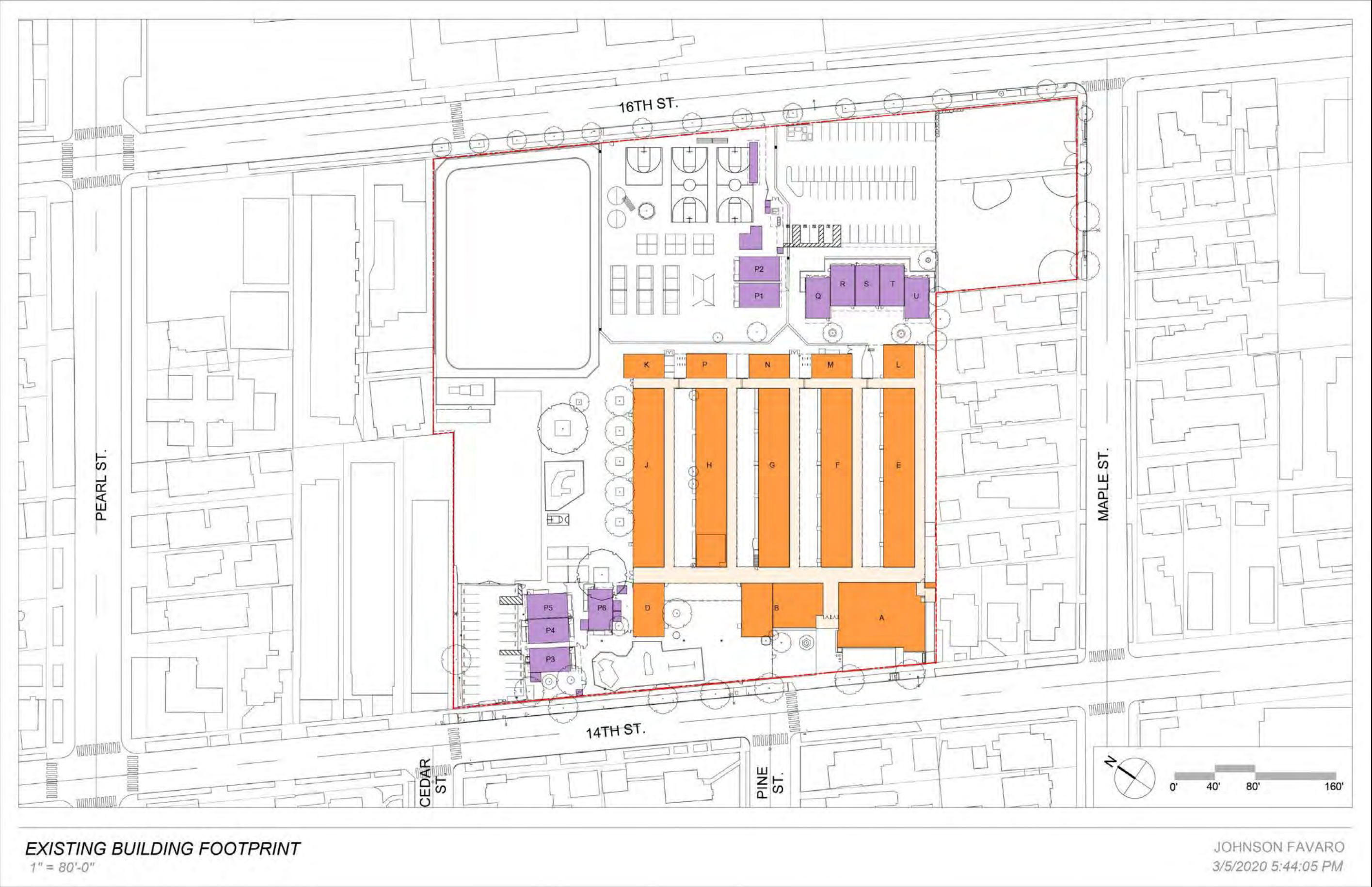

MASTER PLANS

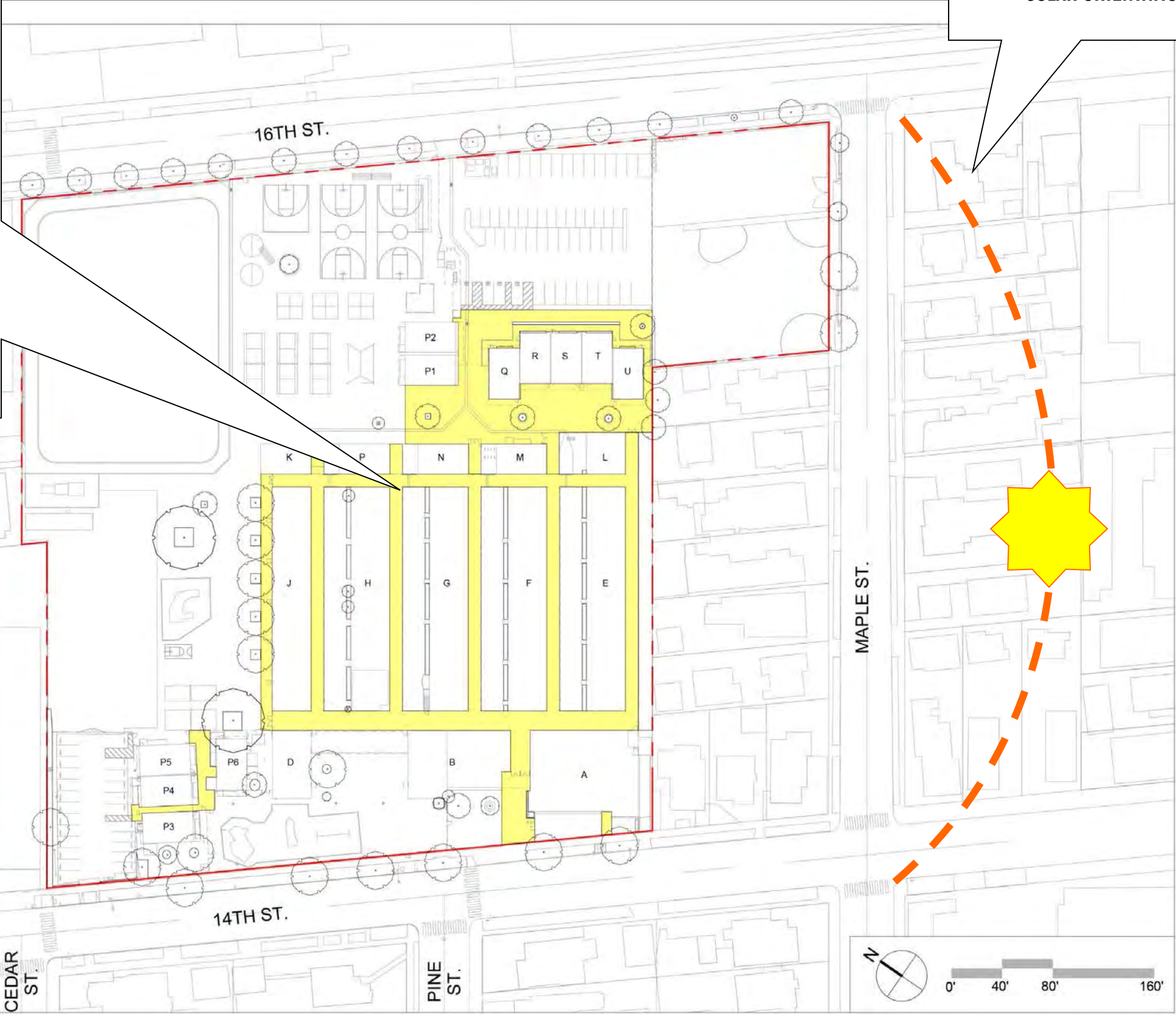

SOLAR ORIENTATION



SOLAR ORIENTATION

PEDESTRIAN CIRCULATION
1" = 80'-0"

JOHNSON FAVARO
3/5/2020 6:22:00 PM

BUILDINGS

MASTER PLANS

SOLAR ORIENTATION

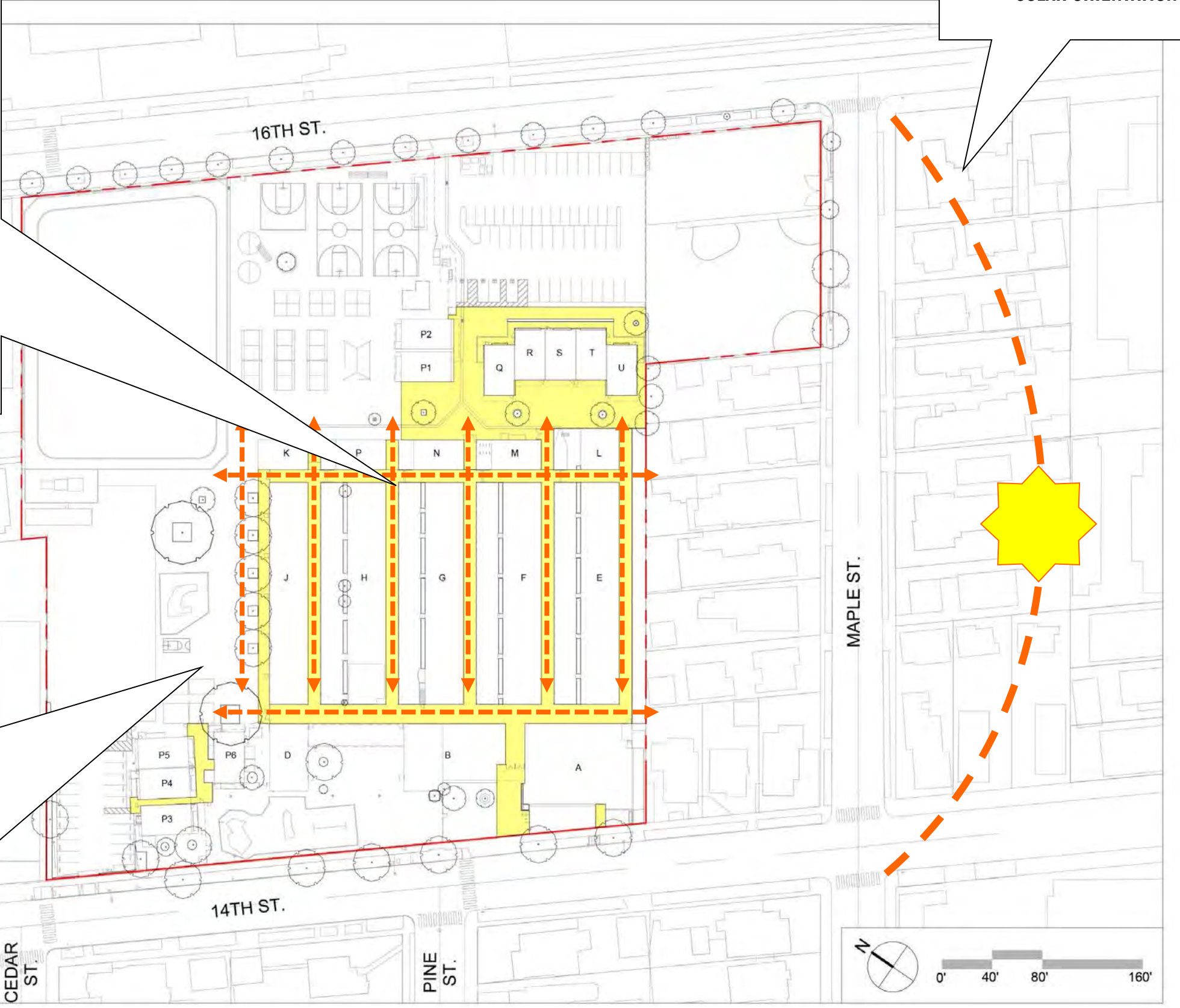

JOHNSON FAVARO
3/5/2020 6:22:00 PM

BUILDINGS

Where we are

WILL ROGERS ELEMENTARY

PEARL ST.

MAPLE ST.

16TH ST.

14TH ST.

CEDAR ST.

PINE ST.

PEARL ST.

MAPLE ST.

16TH ST.

14TH ST.

CEDAR ST.

PINE ST.

PEARL ST.

MAPLE ST.

16TH ST.

14TH ST.

CEDAR ST.

PINE ST.

PEARL ST.

MAPLE ST.

16TH ST.

14TH ST.

CEDAR ST.

PINE ST.

PEARL ST.

MAPLE ST.

16TH ST.

14TH ST.

CEDAR ST.

PINE ST.

PEARL ST.

MAPLE ST.

16TH ST.

14TH ST.

CEDAR ST.

PINE ST.

PEARL ST.

MAPLE ST.

16TH ST.

14TH ST.

CEDAR ST.

PINE ST.

PEARL ST.

MAPLE ST.

16TH ST.

14TH ST.

CEDAR ST.

PINE ST.

PEARL ST.

MAPLE ST.

16TH ST.

14TH ST.

CEDAR ST.

PINE ST.

PEARL ST.

MAPLE ST.

16TH ST.

14TH ST.

CEDAR ST.

PINE ST.

PEARL ST.

MAPLE ST.

16TH ST.

14TH ST.

CEDAR ST.

PINE ST.

PEARL ST.

MAPLE ST.

16TH ST.

14TH ST.

CEDAR ST.

PINE ST.

PEARL ST.

MAPLE ST.

16TH ST.

14TH ST.

CEDAR ST.

PINE ST.

PEARL ST.

MAPLE ST.

16TH ST.

14TH ST.

CEDAR ST.

PINE ST.

PEARL ST.

MAPLE ST.

16TH ST.

14TH ST.

CEDAR ST.

PINE ST.

PEARL ST.

MAPLE ST.

16TH ST.

14TH ST.

CEDAR ST.

PINE ST.

PEARL ST.

MAPLE ST.

16TH ST.

14TH ST.

CEDAR ST.

PINE ST.

PEARL ST.

MAPLE ST.

16TH ST.

14TH ST.

CEDAR ST.

PINE ST.

PEARL ST.

MAPLE ST.

16TH ST.

14TH ST.

CEDAR ST.

PINE ST.

PEARL ST.

MAPLE ST.

16TH ST.

14TH ST.

CEDAR ST.

PINE ST.

PEARL ST.

MAPLE ST.

16TH ST.

14TH ST.

CEDAR ST.

PINE ST.

PEARL ST.

MAPLE ST.

16TH ST.

14TH ST.

CEDAR ST.

PINE ST.

PEARL ST.

MAPLE ST.

16TH ST.

14TH ST.

CEDAR ST.

PINE ST.

PEARL ST.

MAPLE ST.

16TH ST.

14TH ST.

CEDAR ST.

PINE ST.

PEARL ST.

MAPLE ST.

16TH ST.

14TH ST.

CEDAR ST.

PINE ST.

PEARL ST.

MAPLE ST.

16TH ST.

14TH ST.

CEDAR ST.

PINE ST.

PEARL ST.

MAPLE ST.

16TH ST.

14TH ST.

CEDAR ST.

PINE ST.

PEARL ST.

MAPLE ST.

16TH ST.

14TH ST.

CEDAR ST.

PINE ST.

PEARL ST.

MAPLE ST.

16TH ST.

14TH ST.

CEDAR ST.

PINE ST.

PEARL ST.

MAPLE ST.

16TH ST.

14TH ST.

CEDAR ST.

PINE ST.

PEARL ST.

MAPLE ST.

16TH ST.

14TH ST.

CEDAR ST.

PINE ST.

PEARL ST.

MAPLE ST.

16TH ST.

14TH ST.

CEDAR ST.

PINE ST.

PEARL ST.

MAPLE ST.

16TH ST.

14TH ST.

CEDAR ST.

PINE ST.

PEARL ST.

MAPLE ST.

16TH ST.

14TH ST.

CEDAR ST.

PINE ST.

PEARL ST.

MAPLE ST.

16TH ST.

14TH ST.

CEDAR ST.

PINE ST.

PEARL ST.

MAPLE ST.

16TH ST.

14TH ST.

CEDAR ST.

PINE ST.

PEARL ST.

MAPLE ST.

16TH ST.

14TH ST.

CEDAR ST.

PINE ST.

PEARL ST.

MAPLE ST.

16TH ST.

14TH ST.

CEDAR ST.

PINE ST.

PEARL ST.

MAPLE ST.

16TH ST.

14TH ST.

CEDAR ST.

PINE ST.

PEARL ST.

MAPLE ST.

16TH ST.

14TH ST.

CEDAR ST.

PINE ST.

PEARL ST.

MAPLE ST.

16TH ST.

14TH ST.

CEDAR ST.

PINE ST.

PEARL ST.

MAPLE ST.

16TH ST.

14TH ST.

CEDAR ST.

PINE ST.

PEARL ST.

MAPLE ST.

16TH ST.

14TH ST.

CEDAR ST.

PINE ST.

PEARL ST.

MAPLE ST.

16TH ST.

14TH ST.

CEDAR ST.

PINE ST.

PEARL ST.

MAPLE ST.

16TH ST.

14TH ST.

CEDAR ST.

PINE ST.

PEARL ST.

MAPLE ST.

16TH ST.

14TH ST.

CEDAR ST.

PINE ST.

PEARL ST.

MAPLE ST.

16TH ST.

14TH ST.

CEDAR ST.

PINE ST.

PEARL ST.

MAPLE ST.

16TH ST.

14TH ST.

CEDAR ST.

PINE ST.

PEARL ST.

MAPLE ST.

16TH ST.

14TH ST.

CEDAR ST.

PINE ST.

PEARL ST.

MAPLE ST.

16TH ST.

14TH ST.

CEDAR ST.

PINE ST.

PEARL ST.

MAPLE ST.

16TH ST.

14TH ST.

CEDAR ST.

PINE ST.

PEARL ST.

MAPLE ST.

16TH ST.

14TH ST.

CEDAR ST.

PINE ST.

PEARL ST.

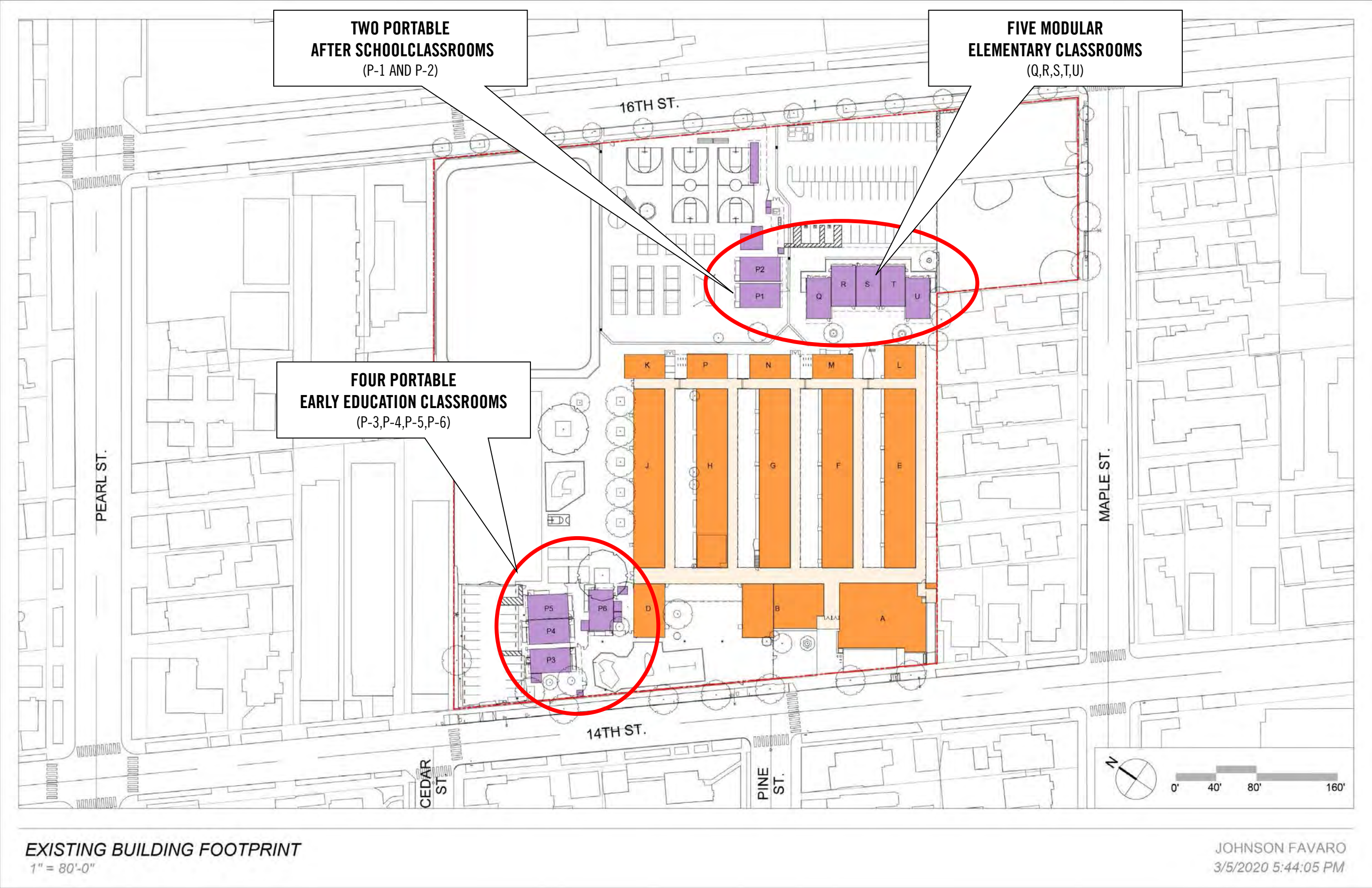

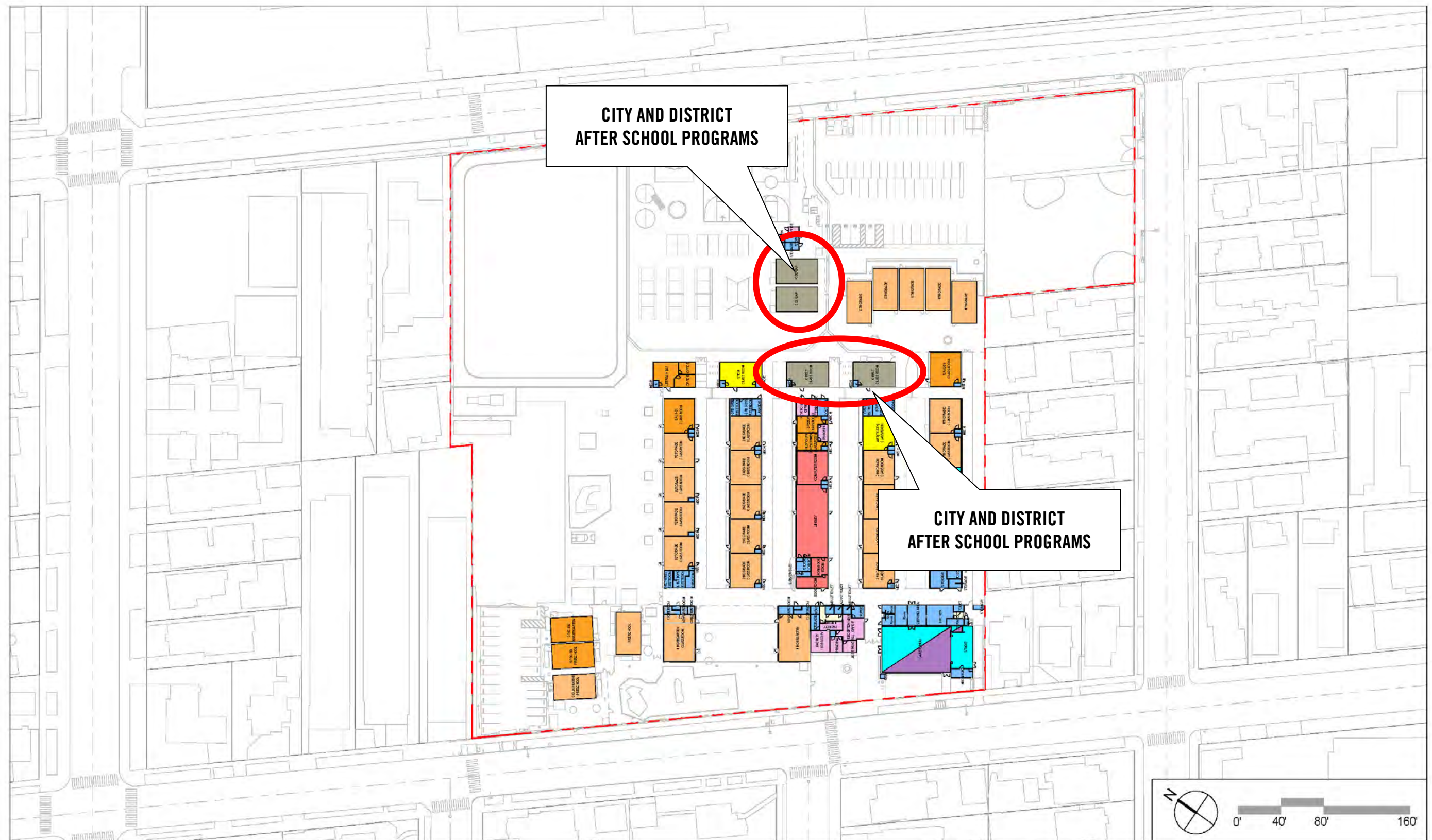

GROUND FLOOR PROGRAM PLAN 1"=80'

JOHNSON FAVARO
4/16/2020 3:50:06 PM

BUILDINGS

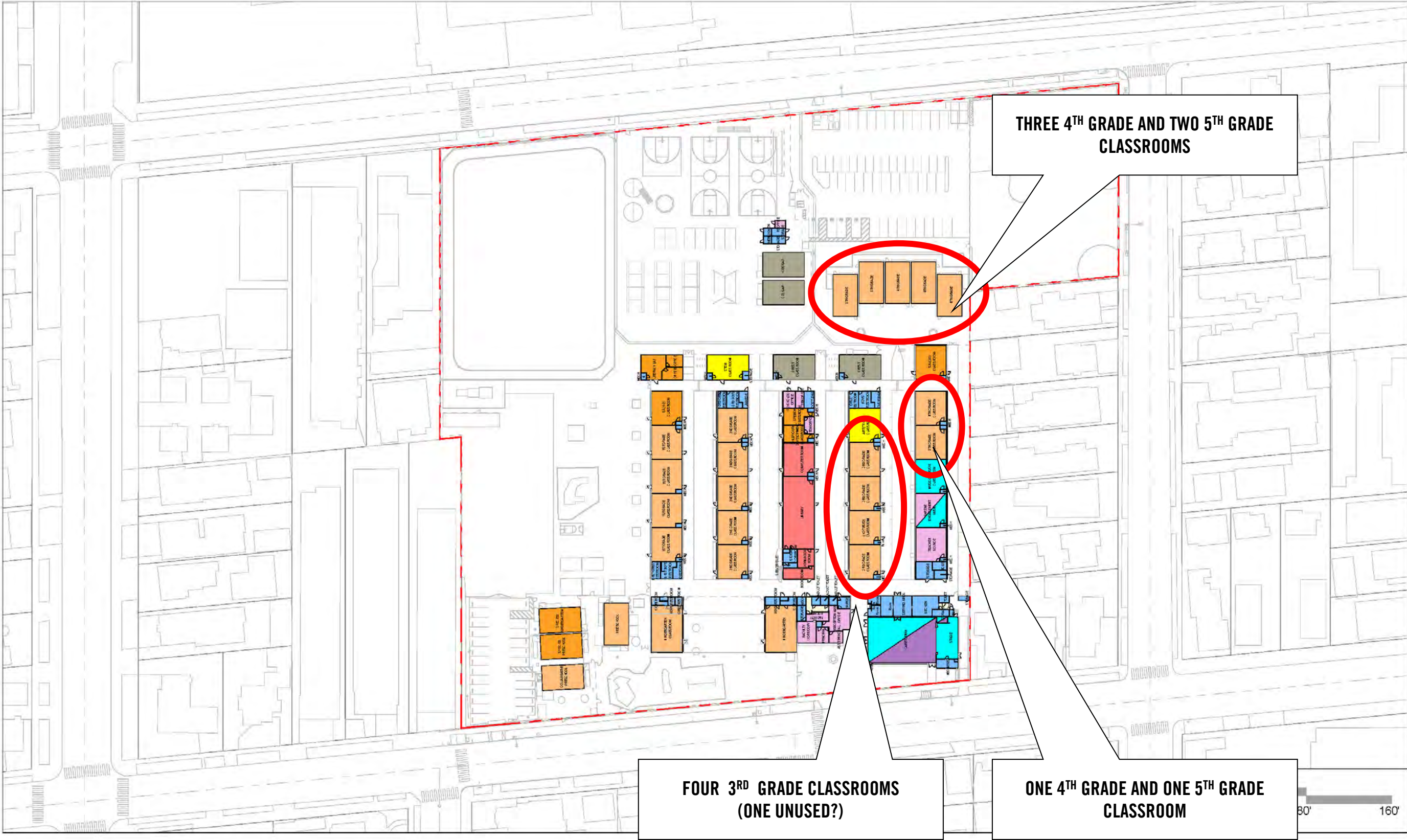

GROUND FLOOR PROGRAM PLAN 1"=80'

JOHNSON FAVARO
4/16/2020 3:50:06 PM

BUILDINGS

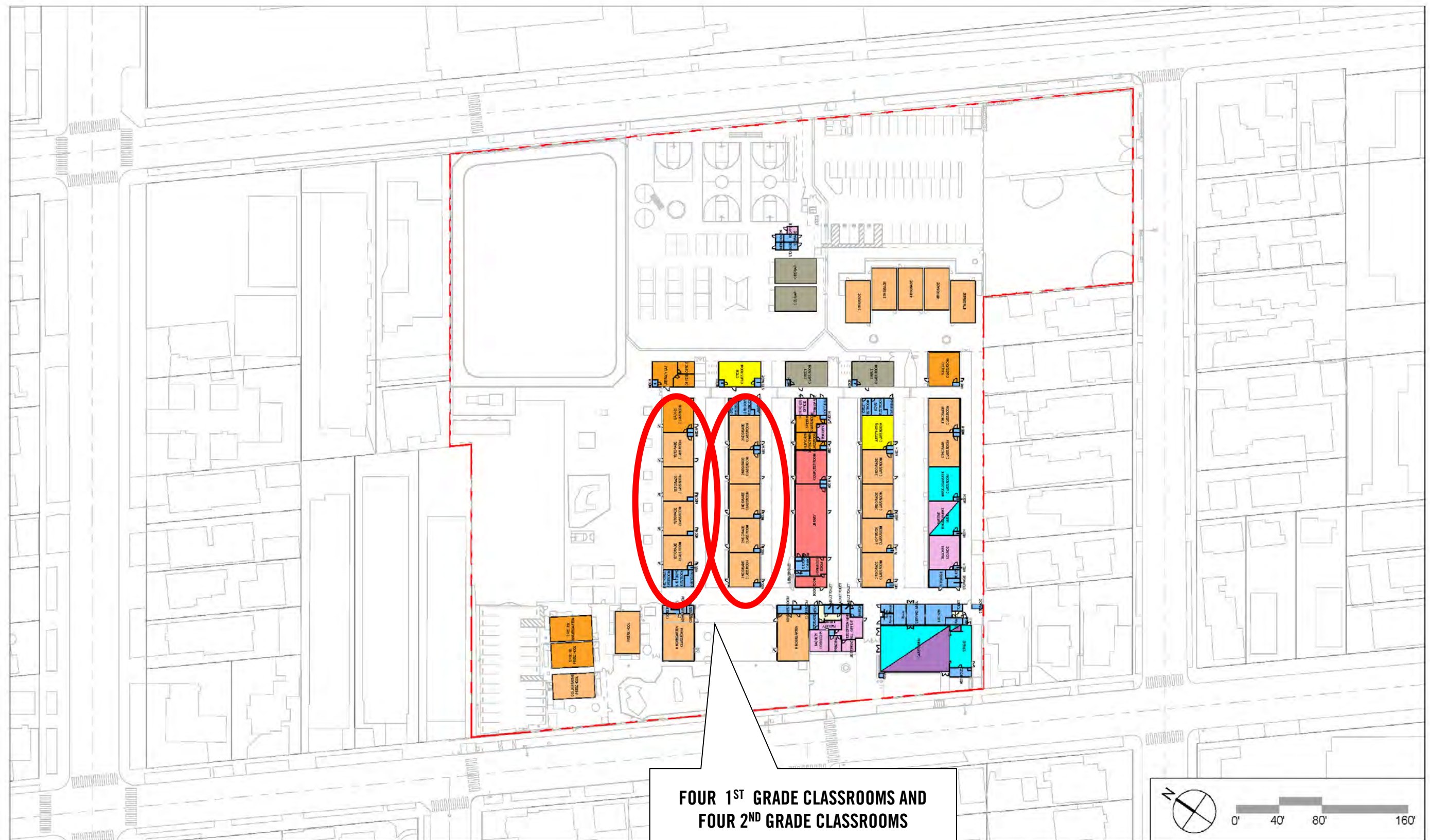

GROUND FLOOR PROGRAM PLAN 1"=80'

JOHNSON FAVARO
4/16/2020 3:50:06 PM

BUILDINGS

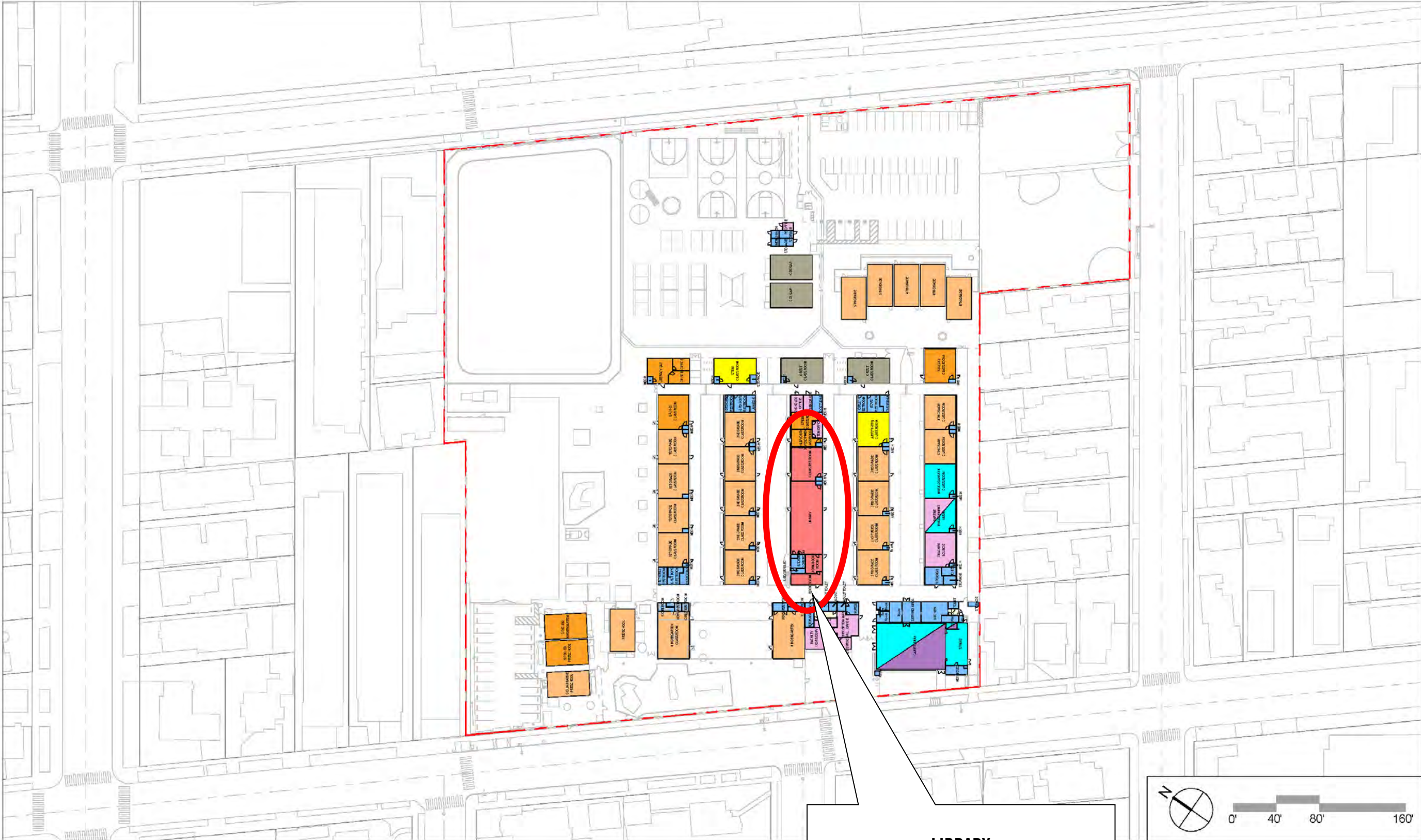

GROUND FLOOR PROGRAM PLAN 1"=80'

JOHNSON FAVARO
4/16/2020 3:50:06 PM

BUILDINGS



GROUND FLOOR PROGRAM PLAN 1"=80'

JOHNSON FAVARO
4/16/2020 3:50:06 PM

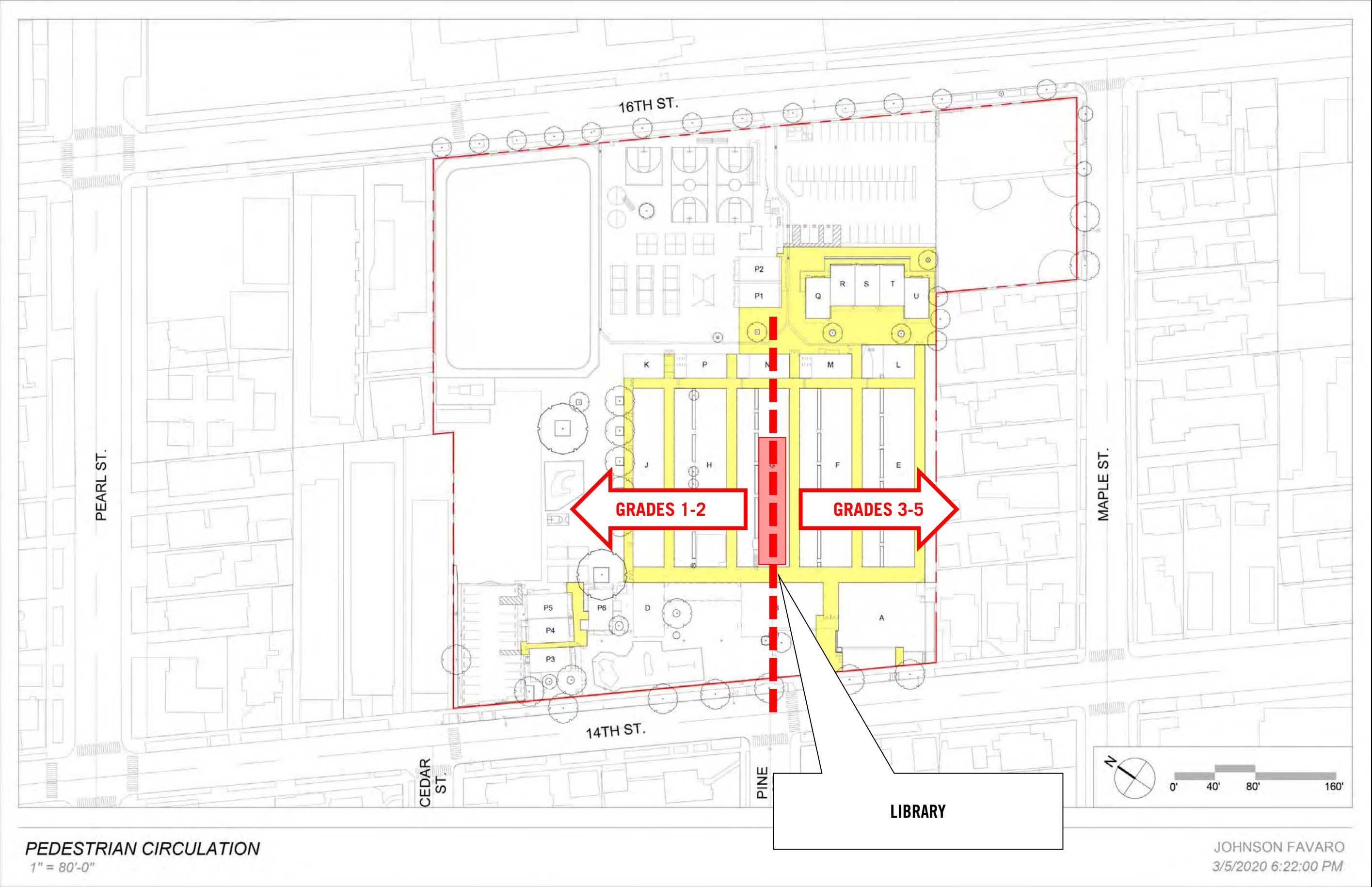



CLASSROOM ADJACENT INTERSTITIAL SPACES

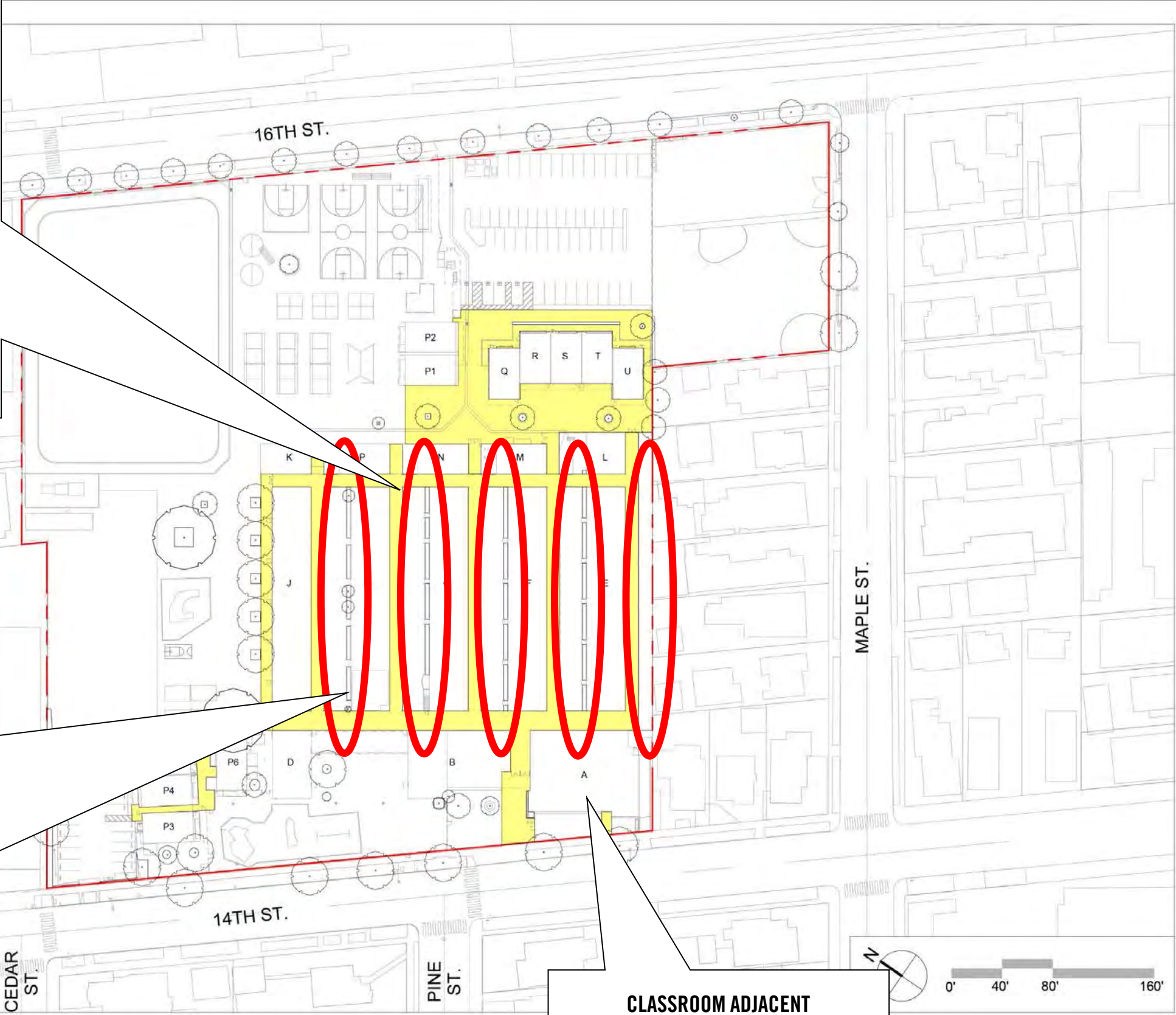

CLASSROOM ADJACENT INTERSTITIAL SPACES



CLASSROOM ADJACENT INTERSTITIAL SPACES

BUILDINGS

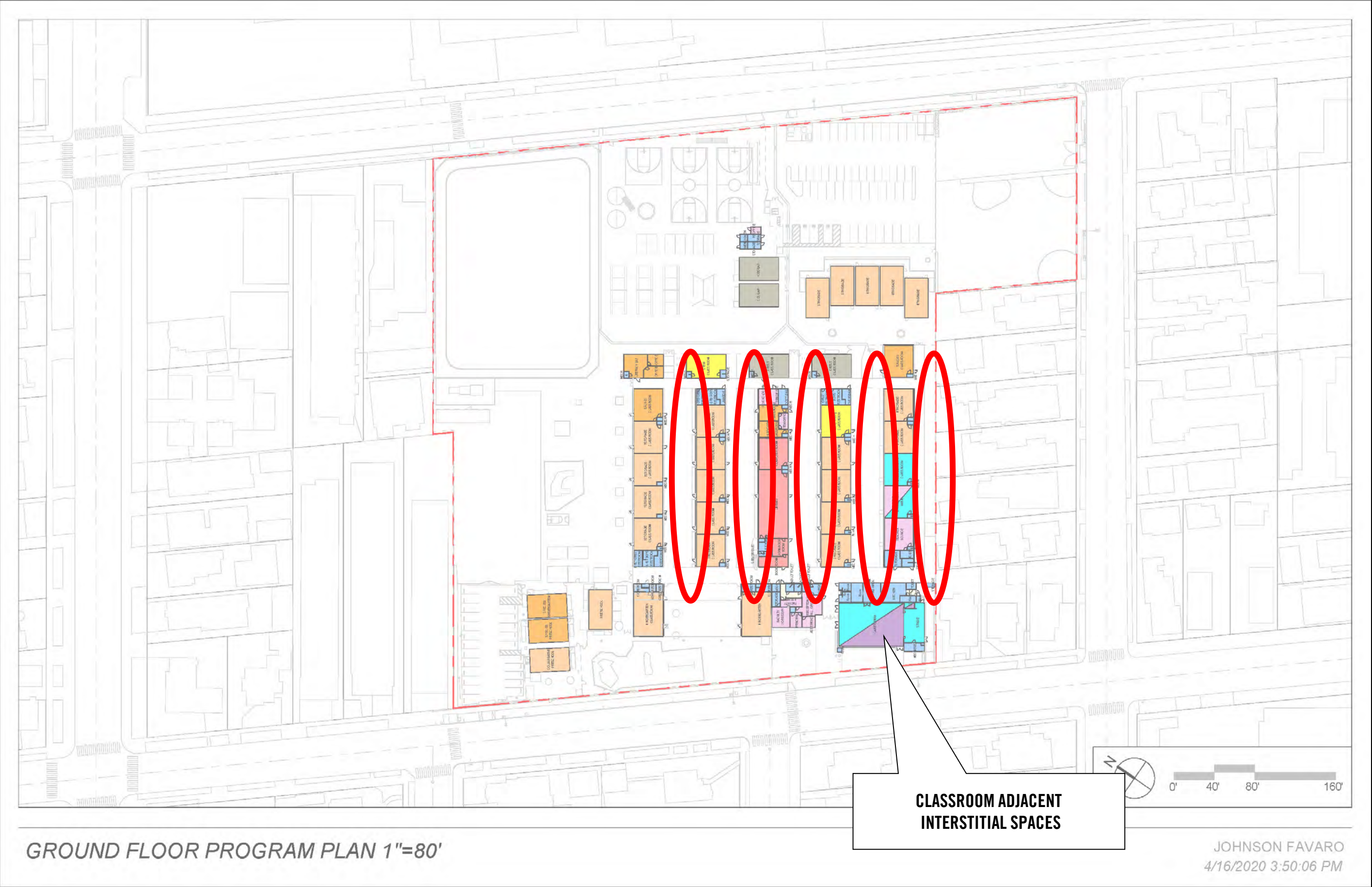

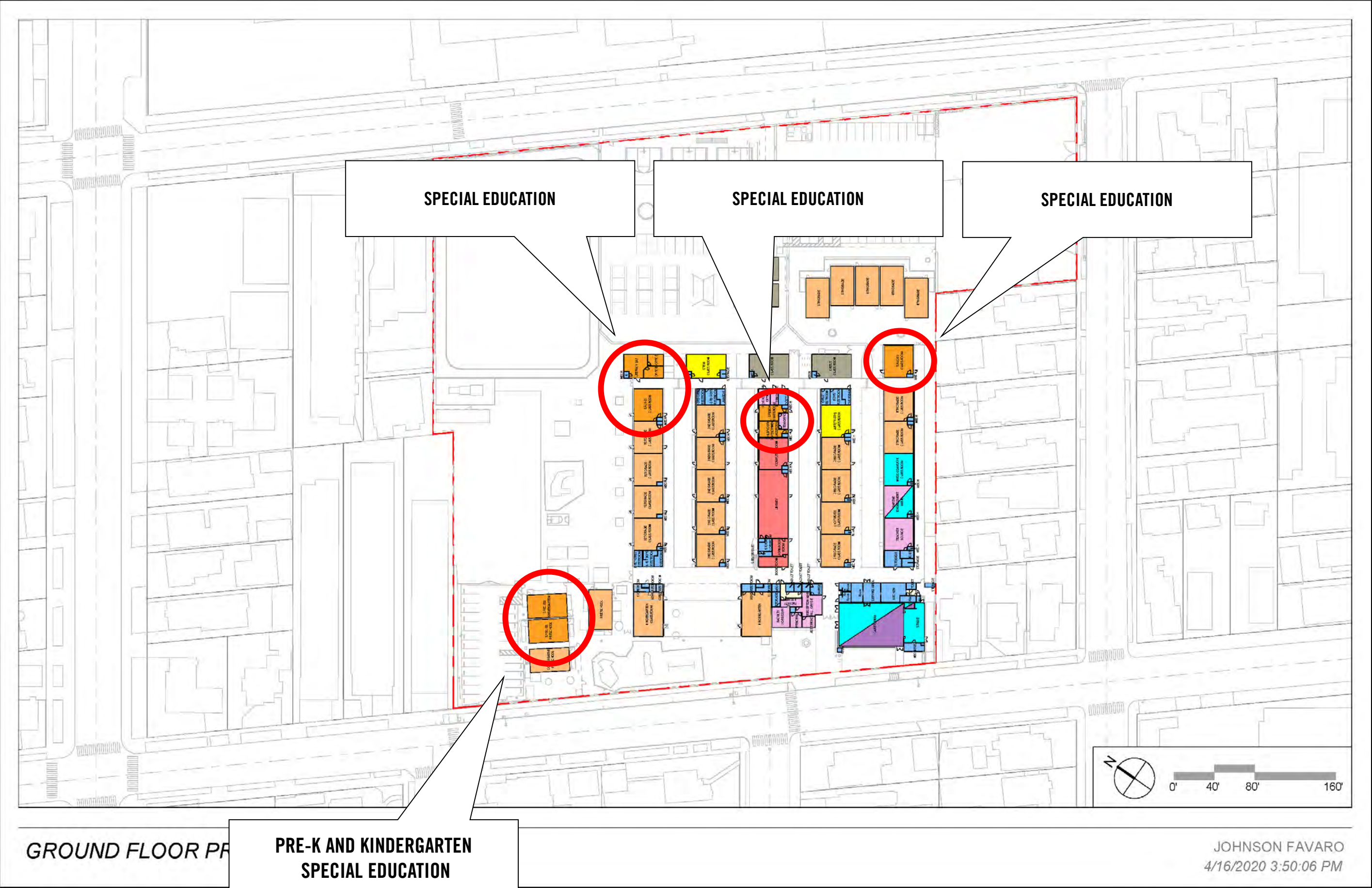

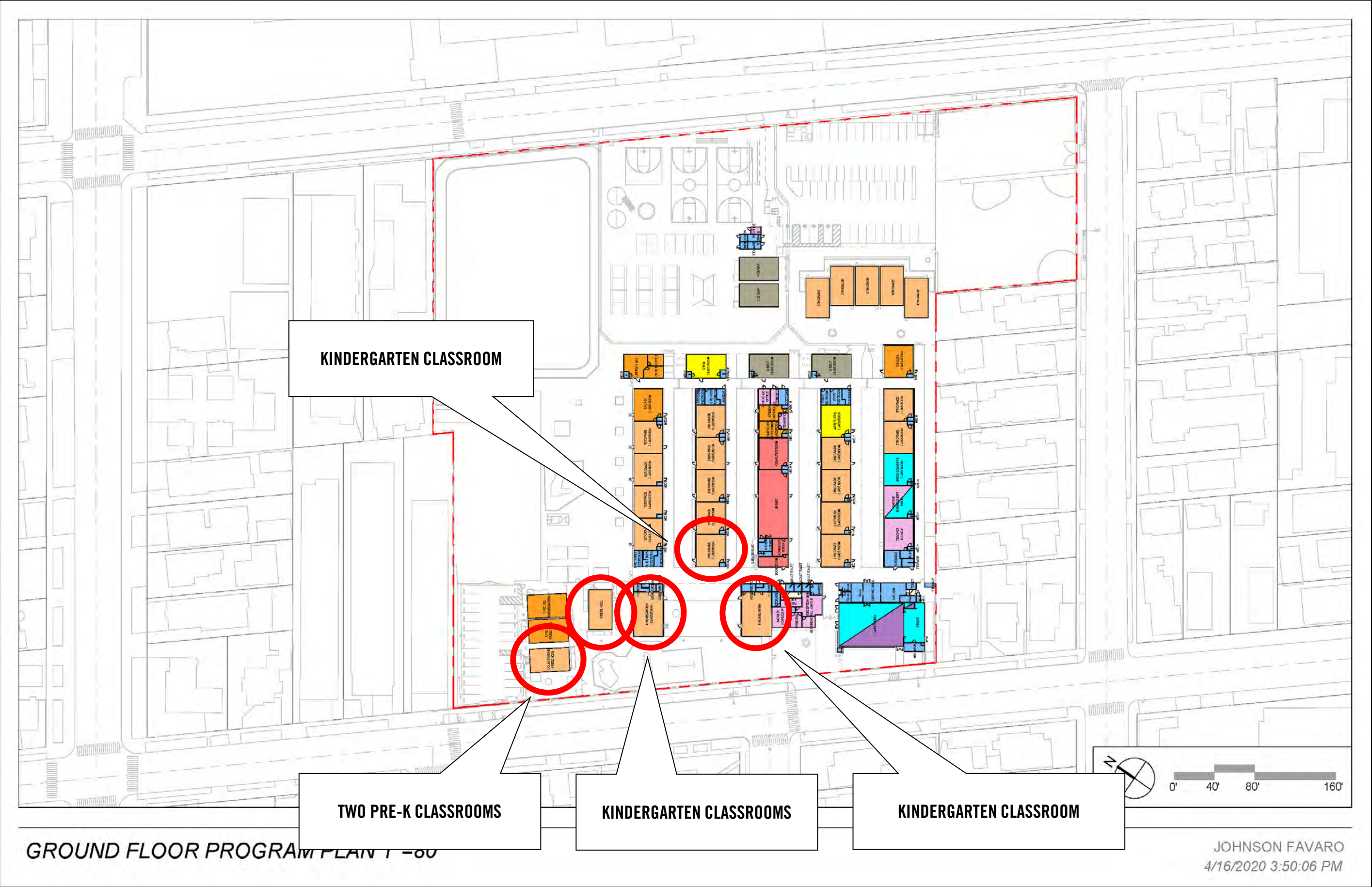

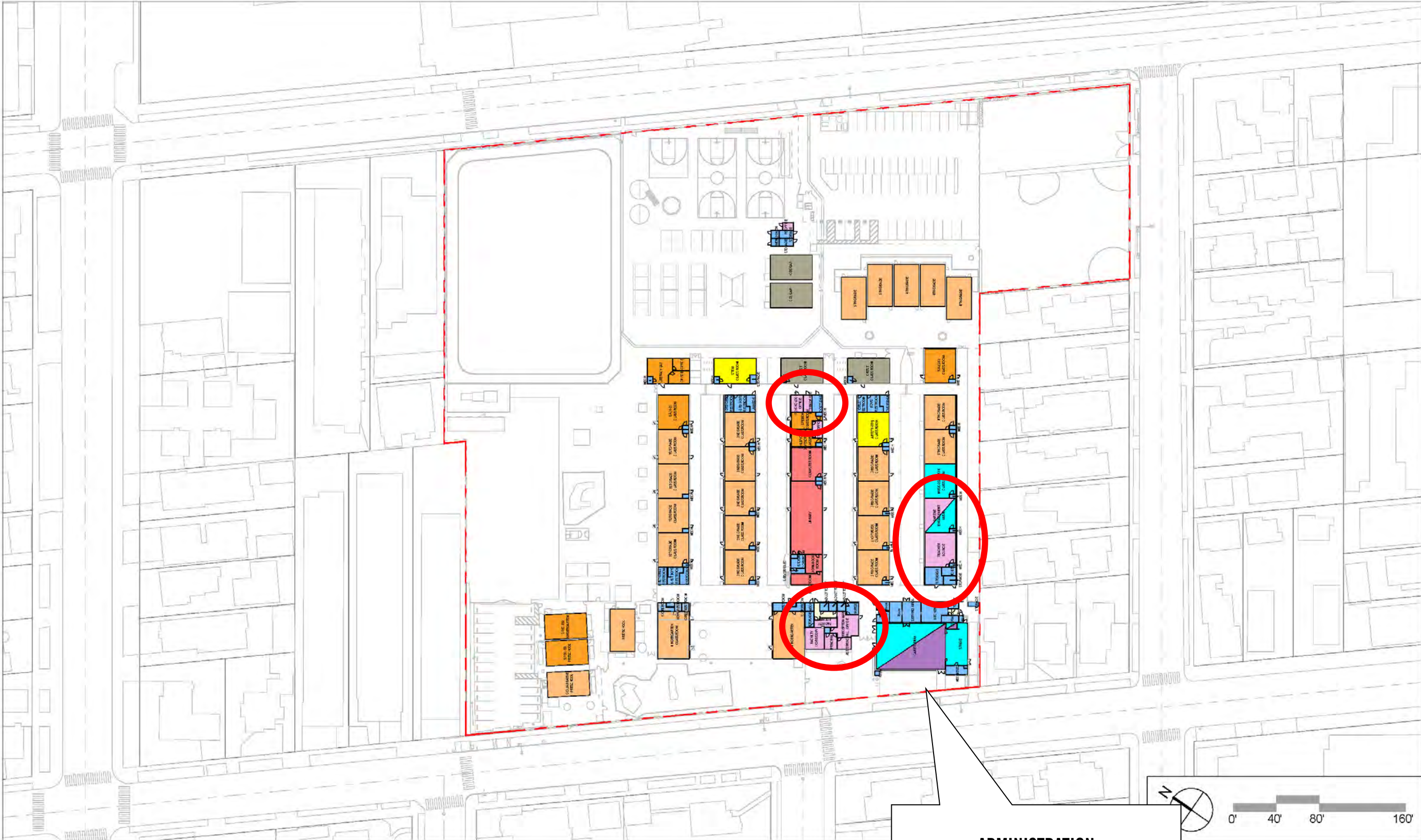

GROUND FLOOR PROGRAM PLAN 1"=80'

JOHNSON FAVARO
4/16/2020 3:50:06 PM

BUILDINGS

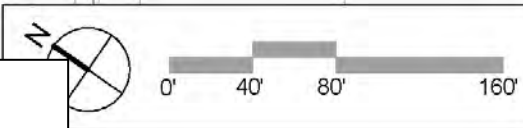
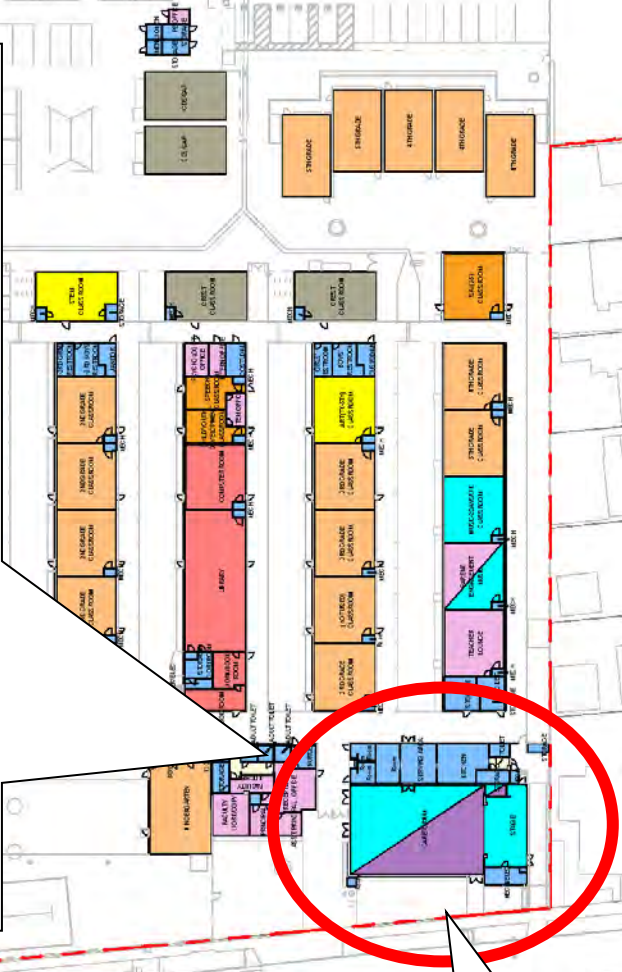

GROUND FLOOR PROGRAM PLAN 1"=80'

JOHNSON FAVARO
4/16/2020 3:50:06 PM



Where we are

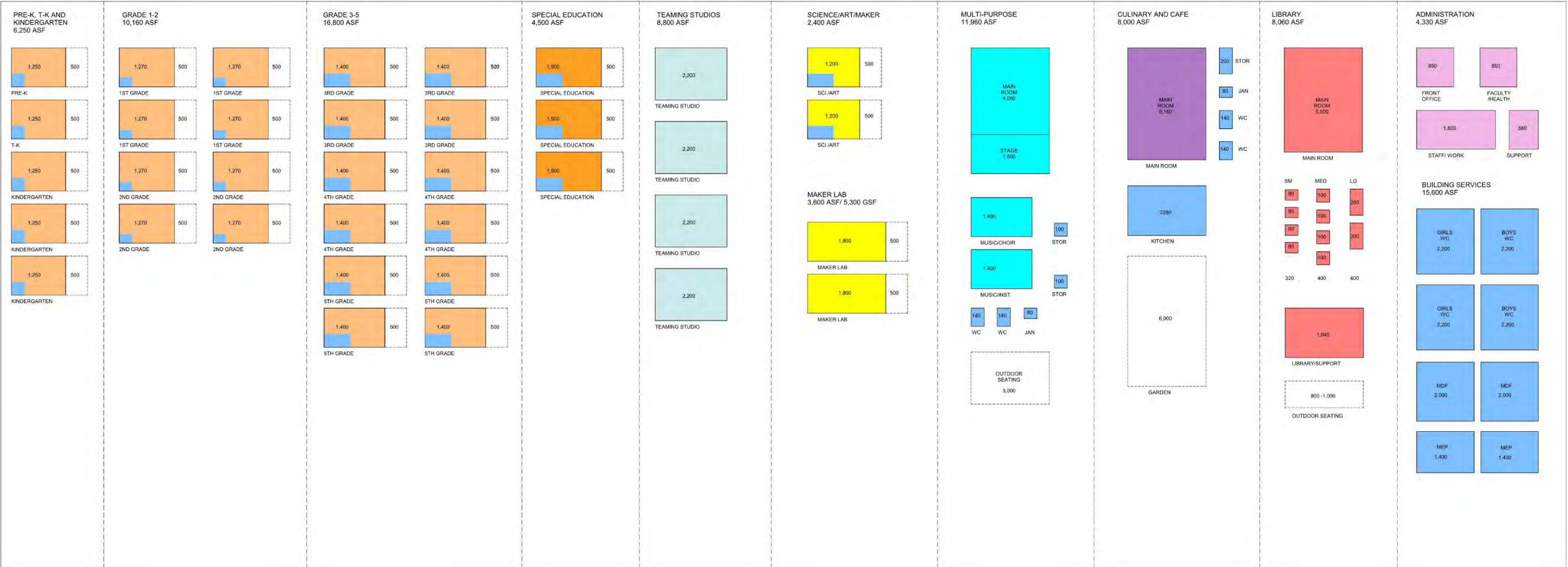

EDUCATION SPECIFICATIONS: 688 STUDENTS @ 90,200 SF

OCCUPANCY

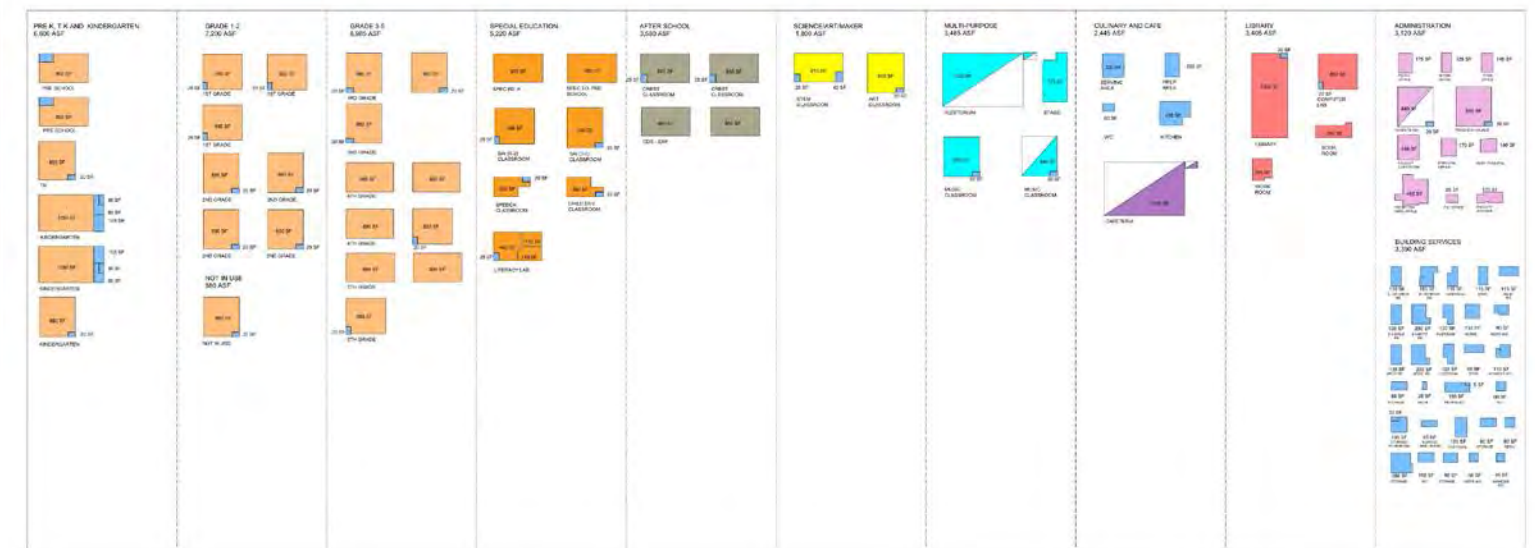

TODAY: 500 STUDENTS @ 49,230 SF (100 SF/STUDENT)



EDUCATION SPECIFICATIONS: 688 STUDENTS @ 90,200 SF (130 SF/STUDENT)

WILL ROGERS ELEMENTARY

Where we are

Where we are

(Campus assessments and analysis)

- Clarifications?
- Agree/disagree with observations?
- Did we miss anything?
- Things to omit or emphasize less?

How we move forward

(Long term test fit)

How we move forward

(Long term test fit)

- Clarifications?
- Agree/disagree with direction presented?
- What resonated most (high priority)?
- What resonated least (low priority)?

Education specifications



ARRAY OF SPACES TO SERVE A STUDENT POPULATION OF 688 STUDENTS @ 90,200 SF OR 130 SF/STUDENT



ARRAY OF SPACES TO SERVE A STUDENT POPULATION OF 688 STUDENTS



KINDERGARTEN/PRE-K/TK CLASSROOM AXON



GRADES 1-2 CLASSROOM AXON

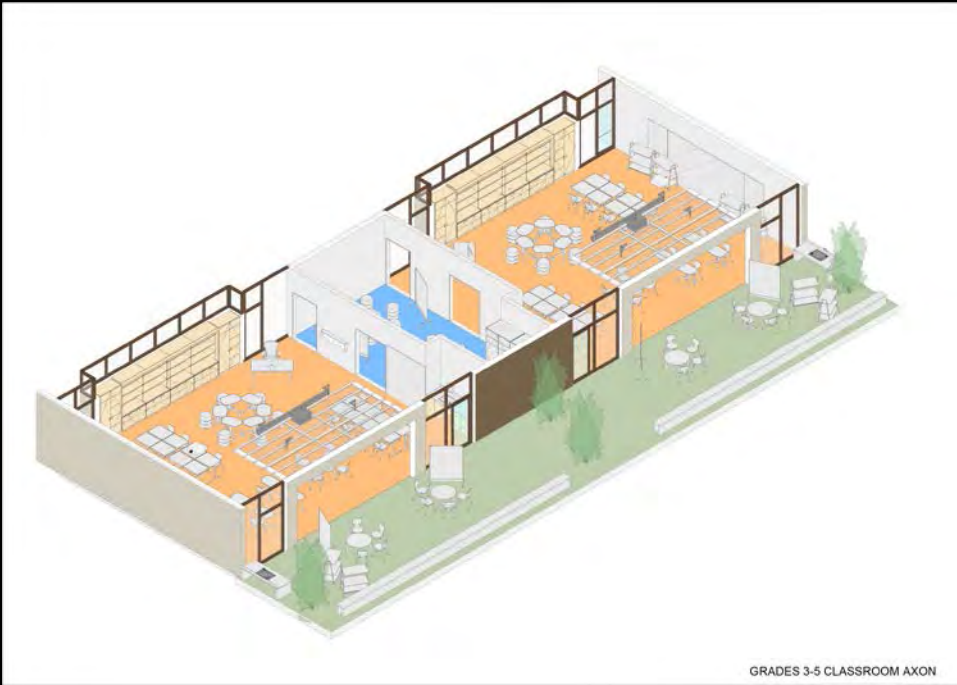

GRADES 3-5 CLASSROOM AXON



KINDER/PRE-K/TK CLASSROOM



GRADES 1-2 CLASSROOM

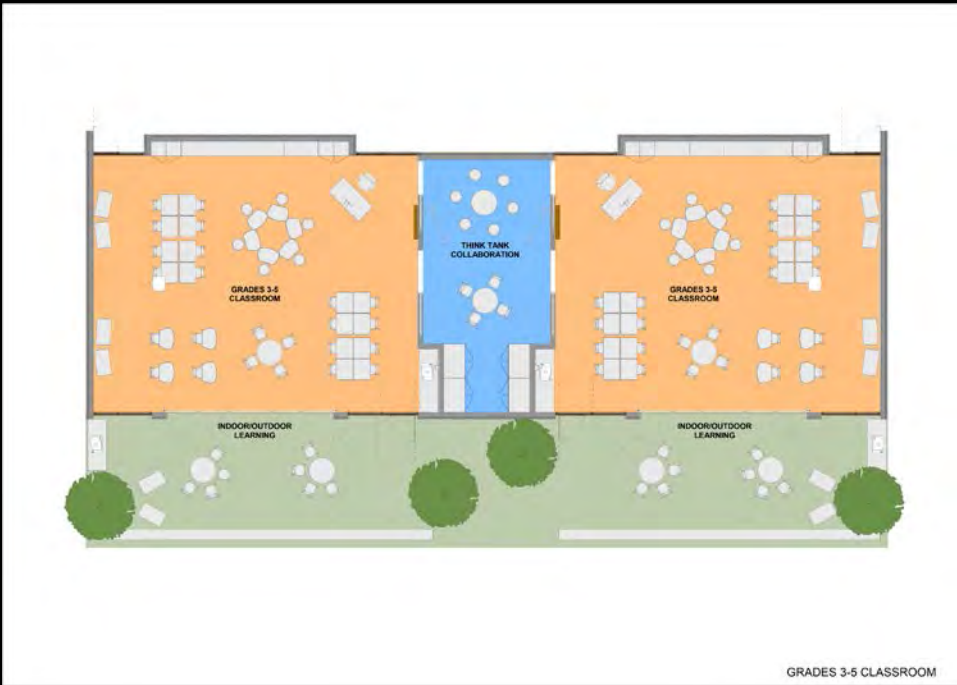

GRADES 3-5 CLASSROOM

EARLY EDUCATION AND KINDERGARTEN @ 1,350 ASF

1ST AND 2ND GRADE @ 1,270 ASF

3RD – 5TH GRADE @ 1,400 ASF









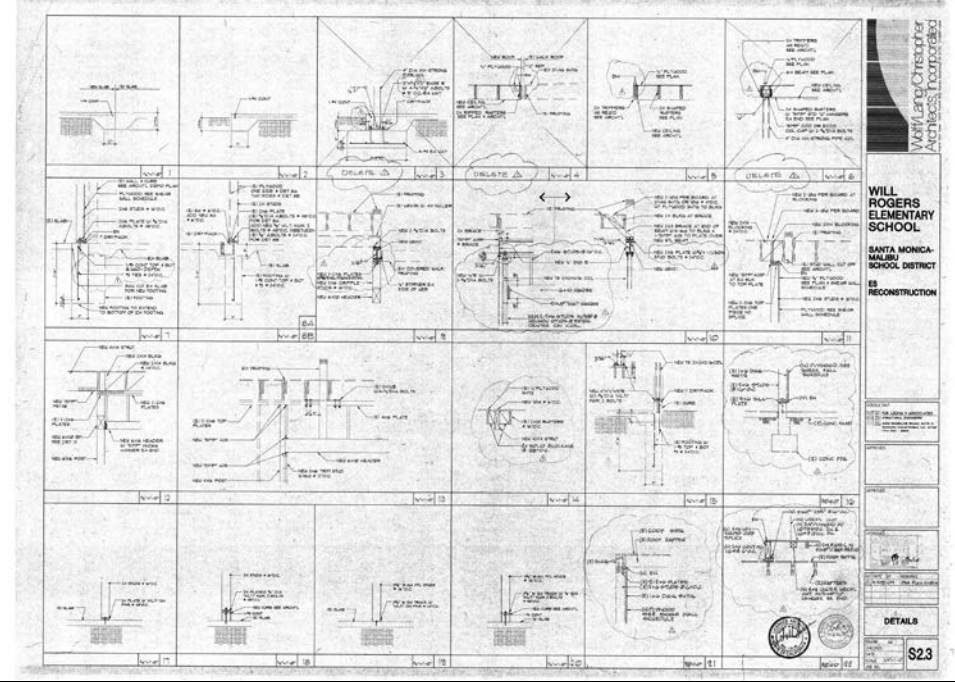

ORIGINAL STRUCTURAL SYSTEM

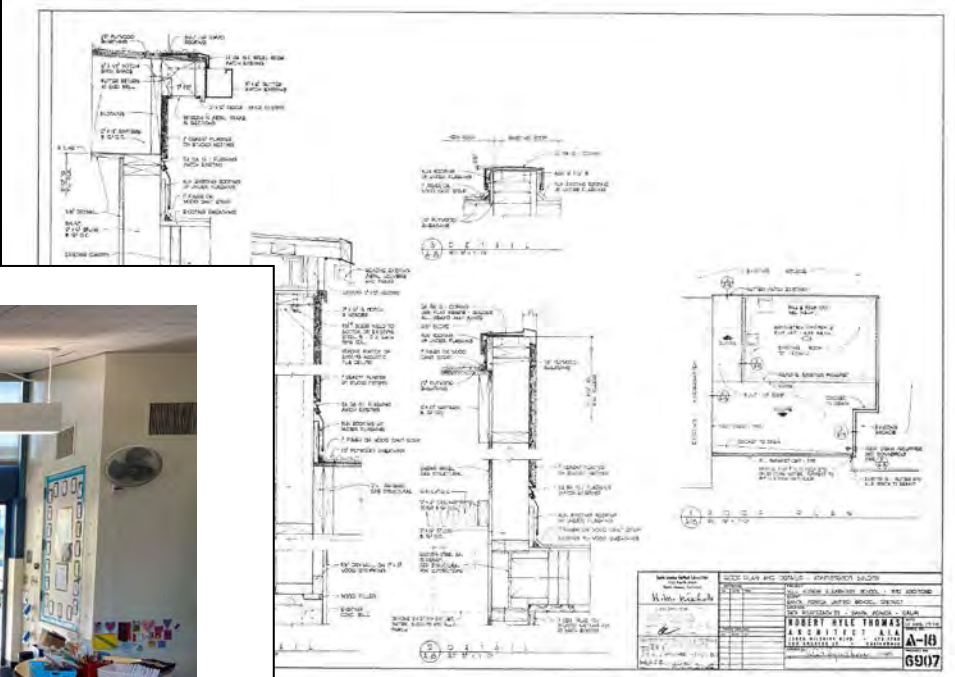

ORIGINAL CONSTRUCTION



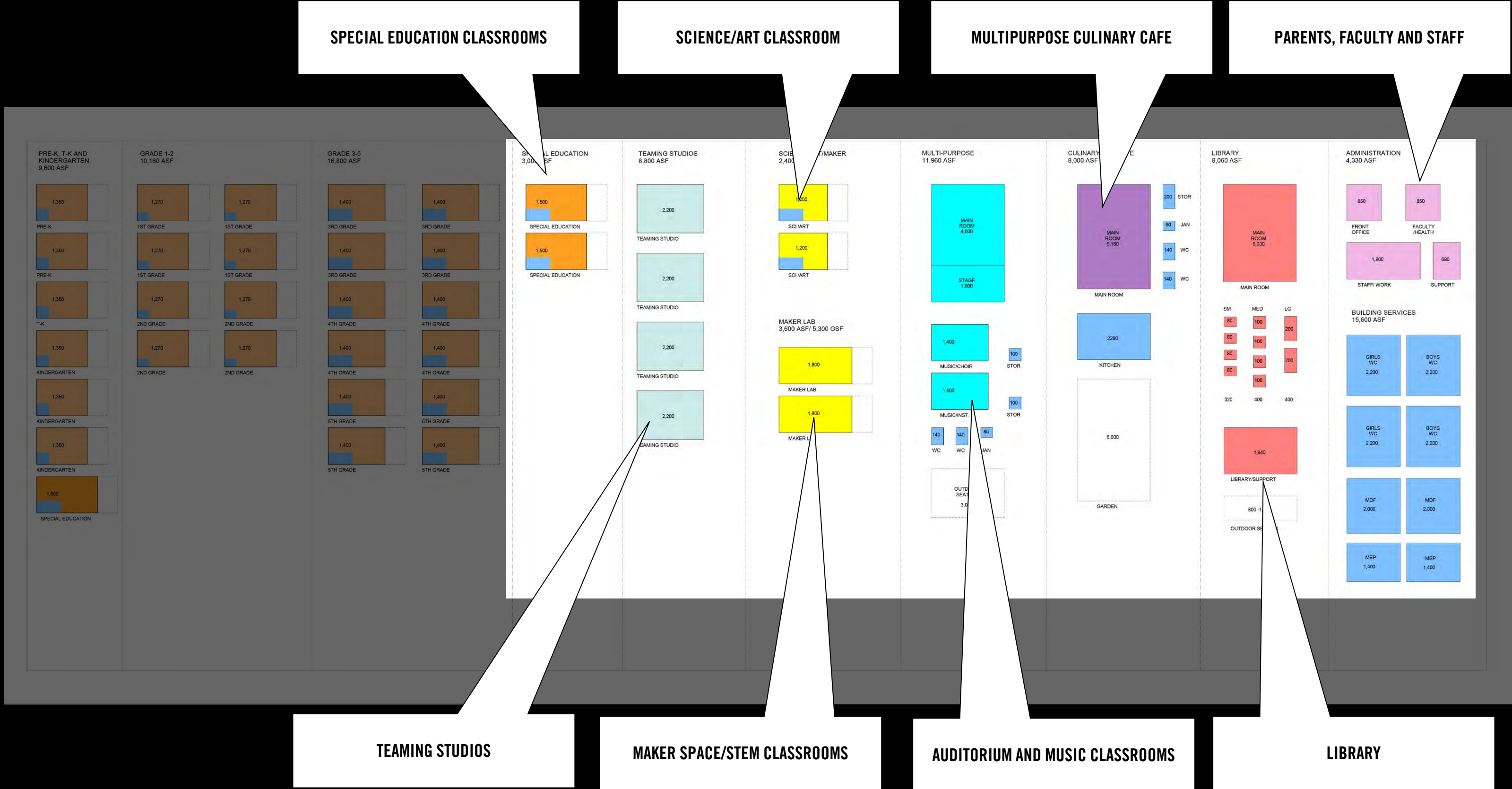

ARRAY OF SPACES TO SERVE A STUDENT POPULATION OF 688 STUDENTS



SCIENCE / ART CLASSROOM AXON

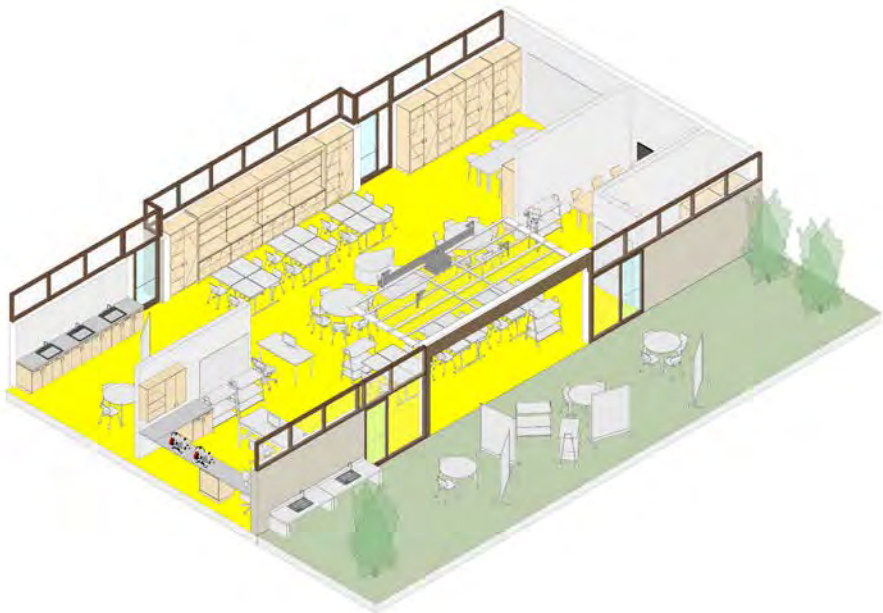

MAKER LAB AXON



SCIENCE / ART CLASSROOM



MAKER LAB

SCIENCE/ART CLASSROOMS @ 1,200 SF

MAKER SPACES @1,800 SF

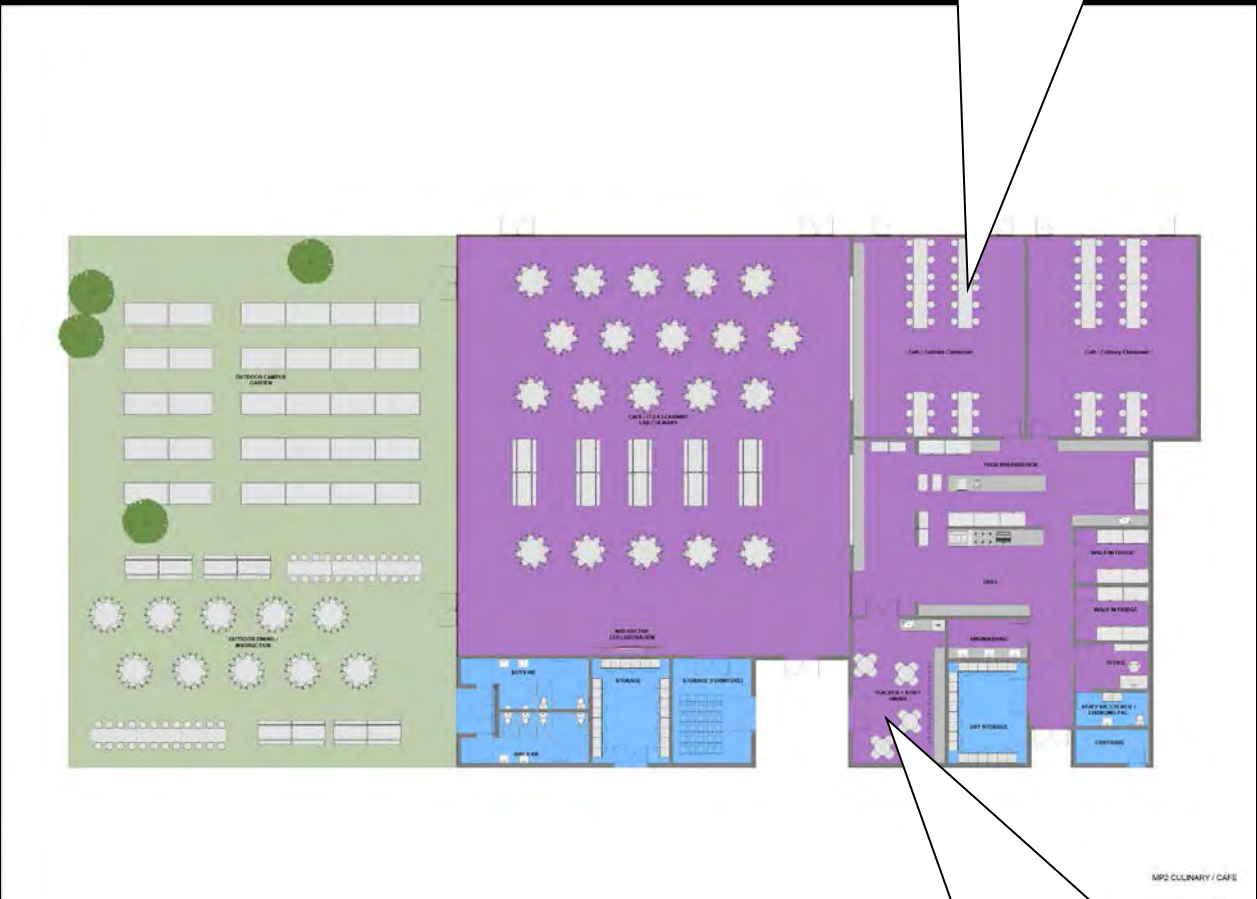
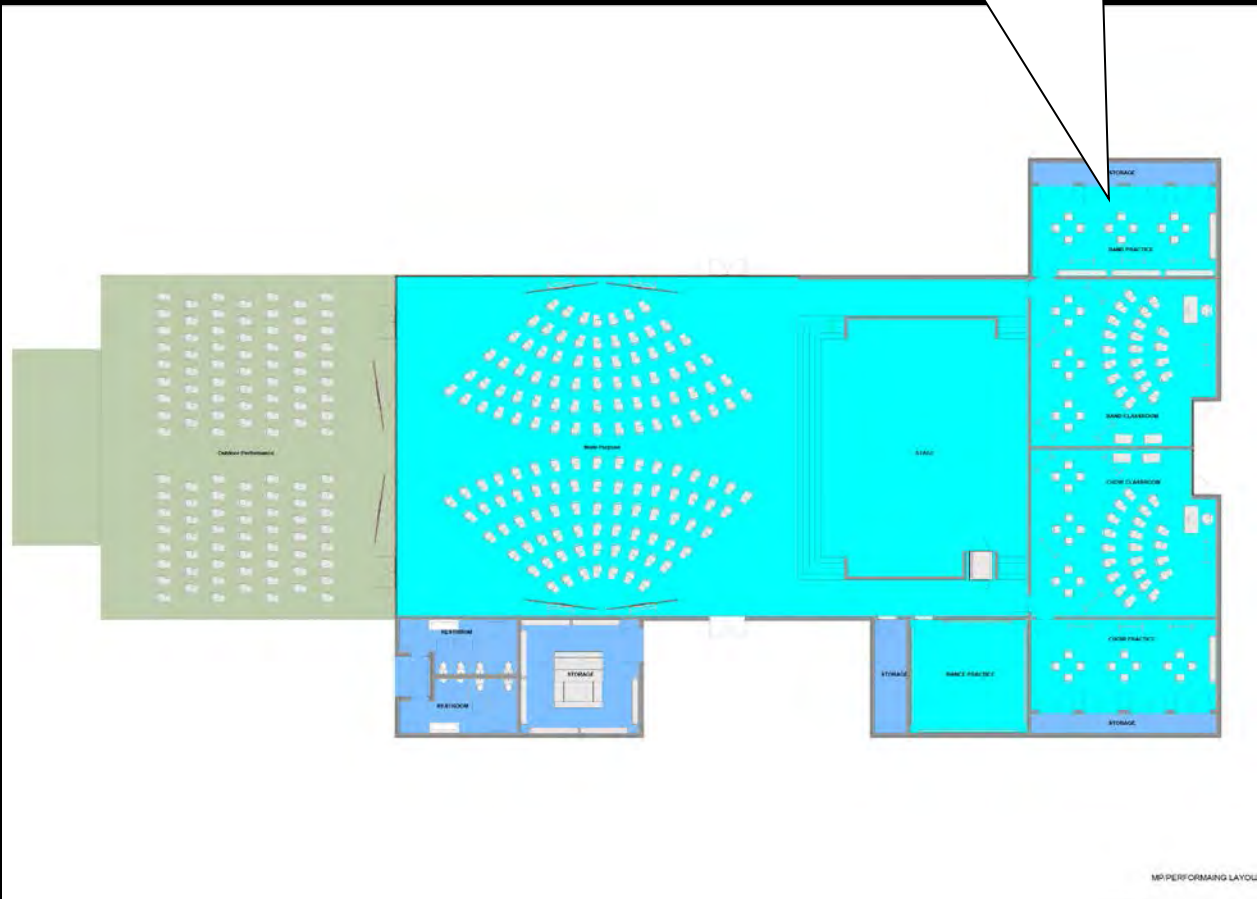
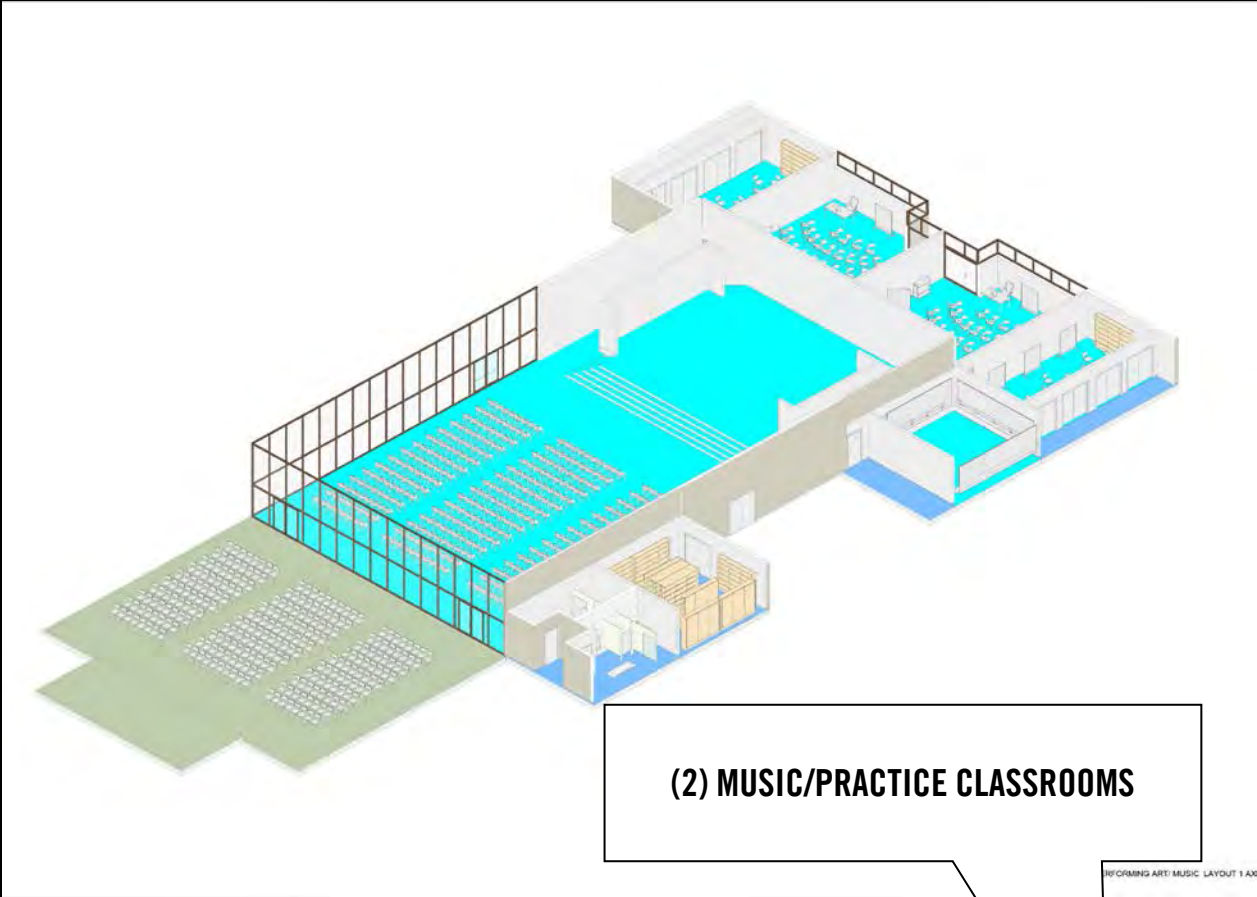

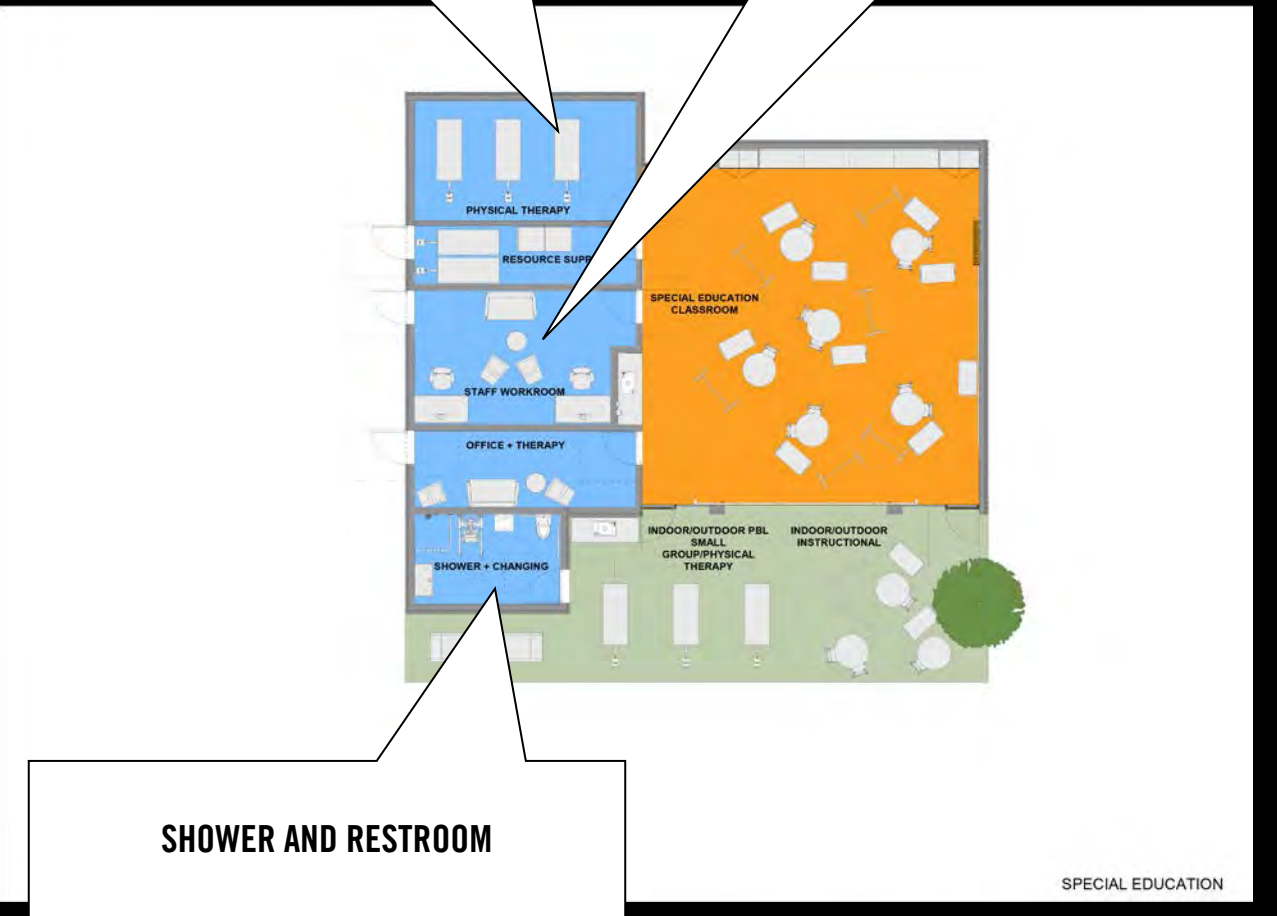
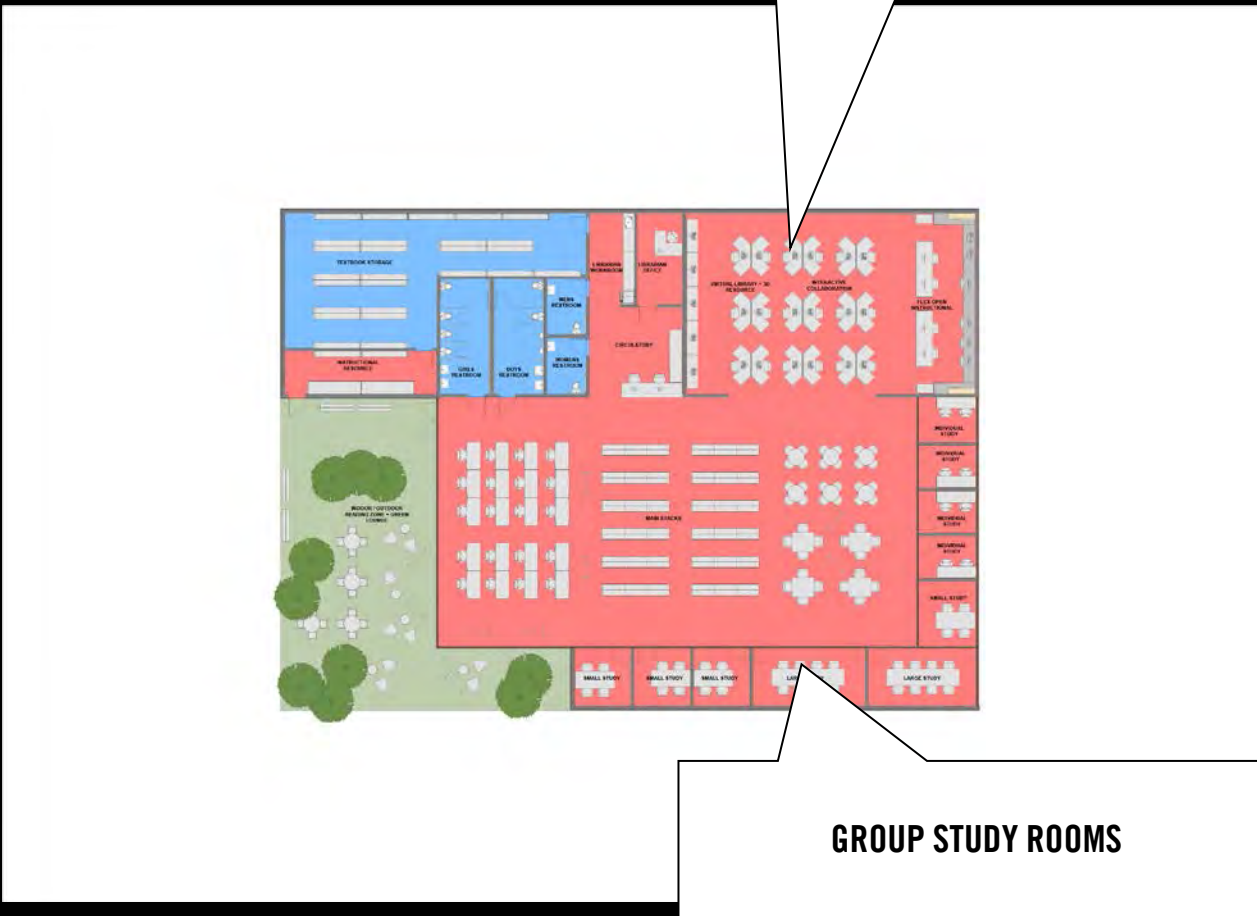
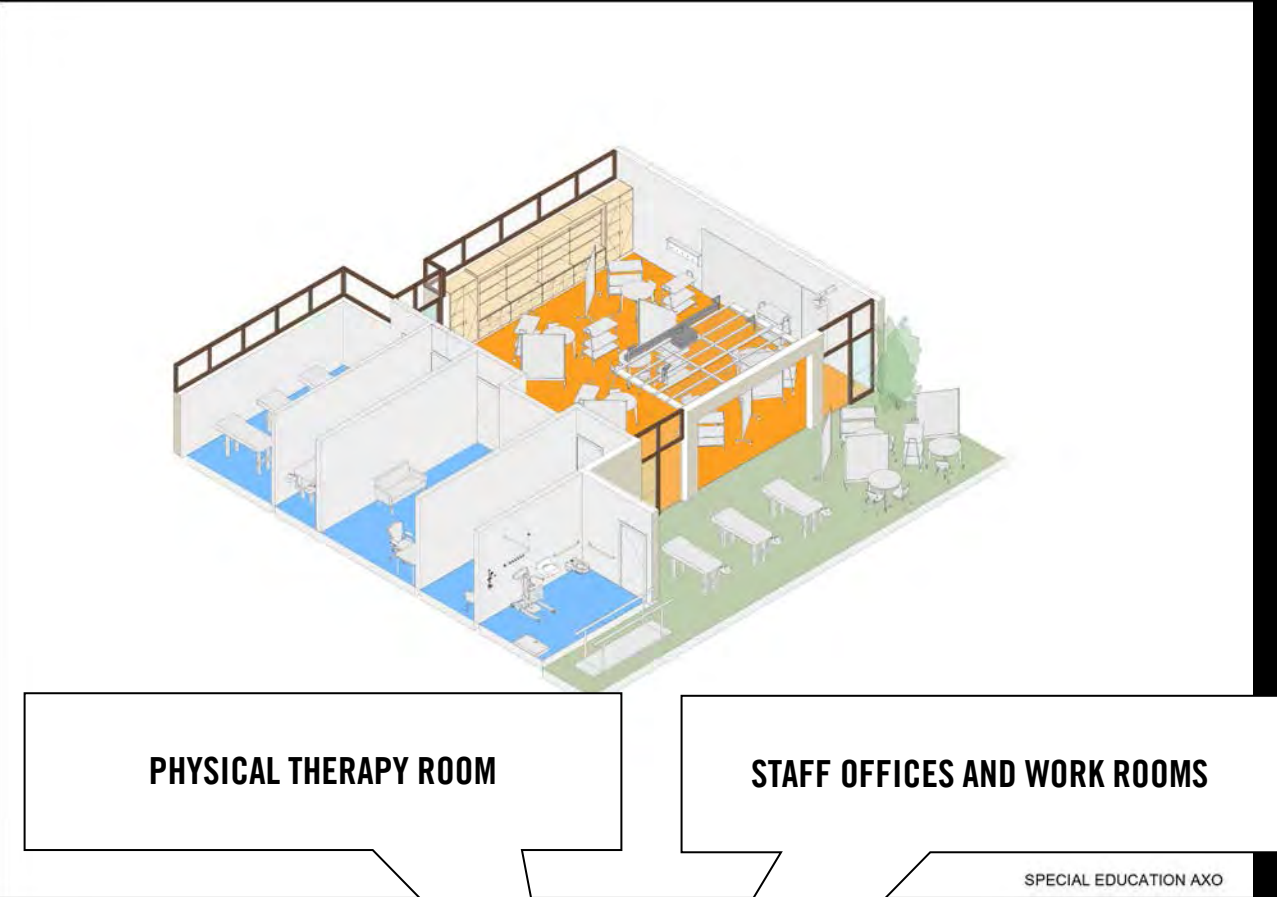
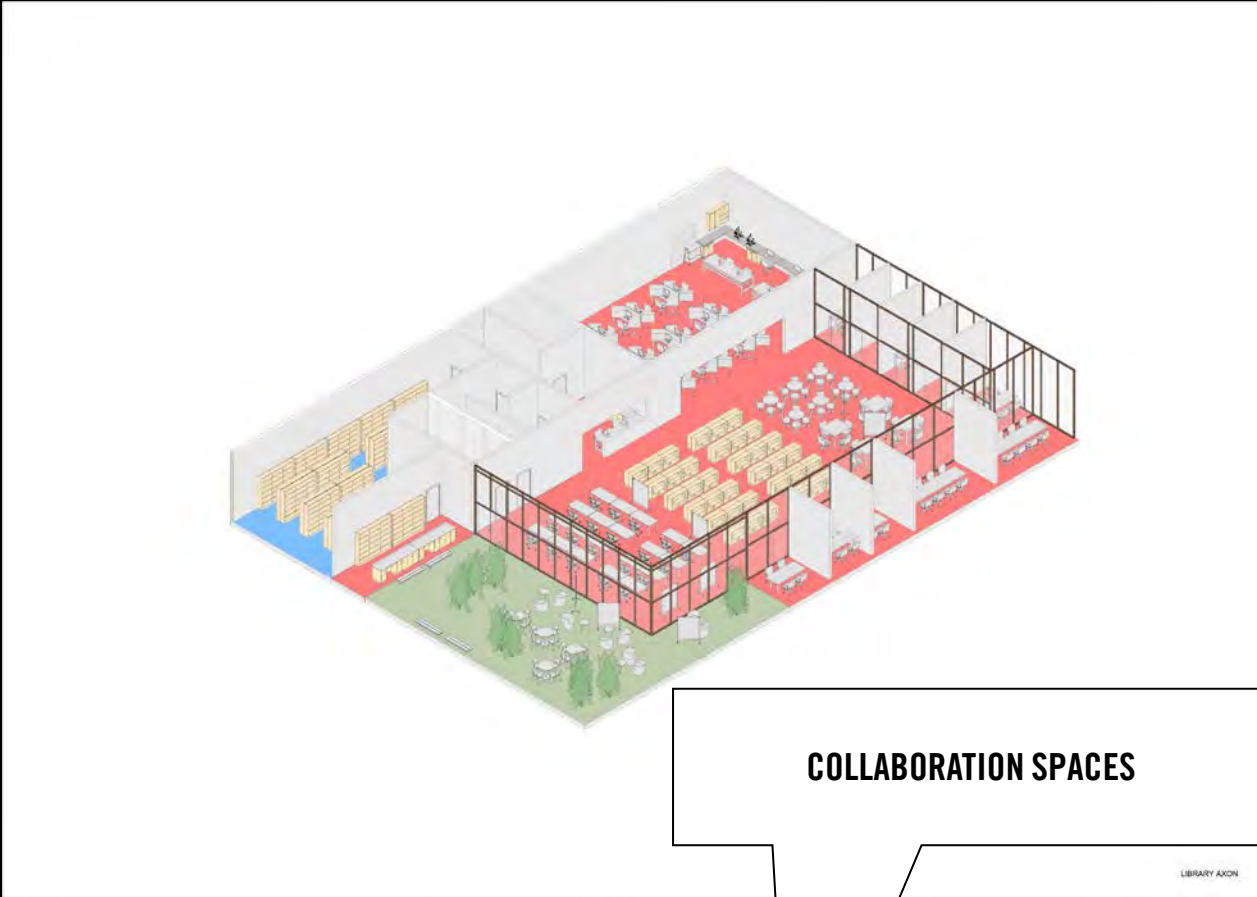

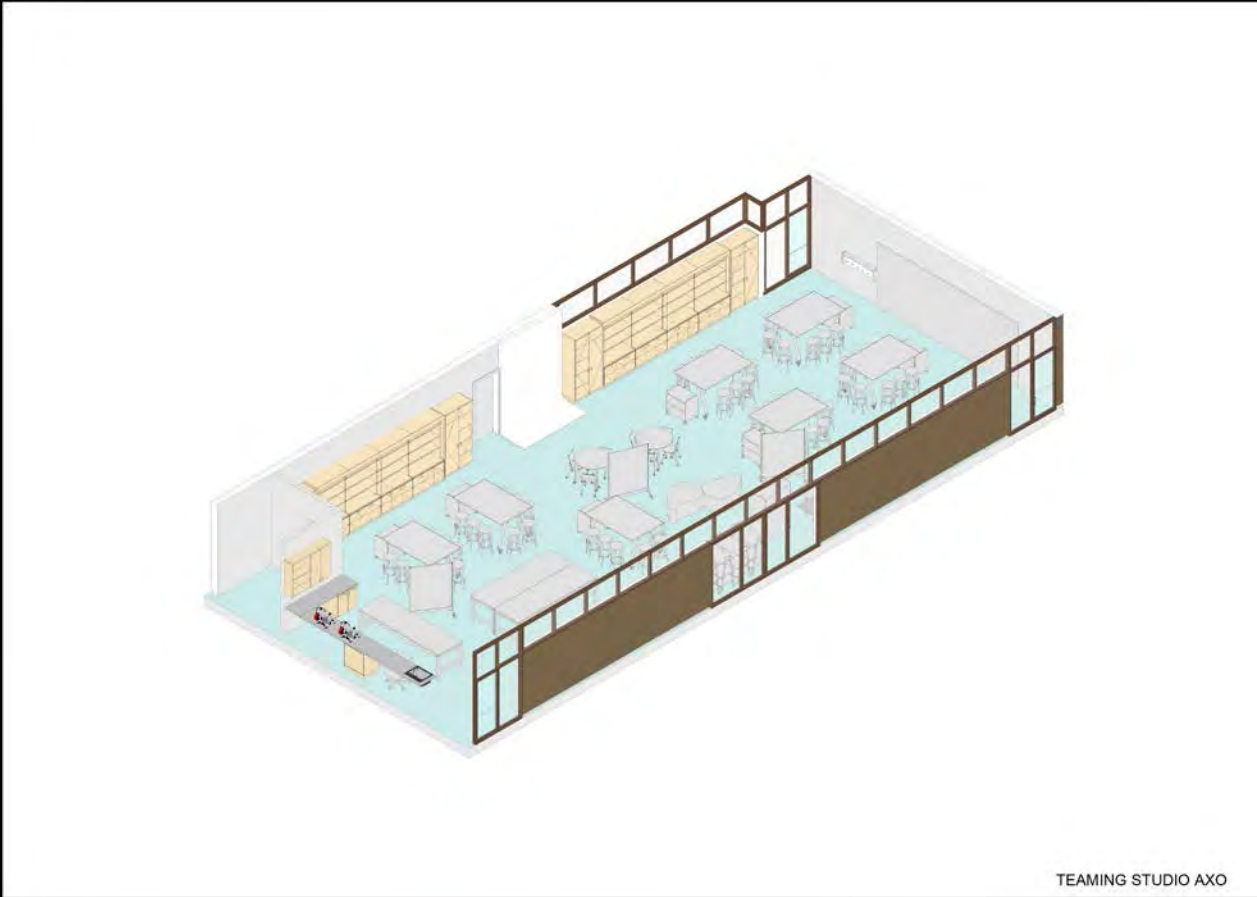

TEAMING STUDIO AXON



ADMINISTRATION / SUPPORT AXON

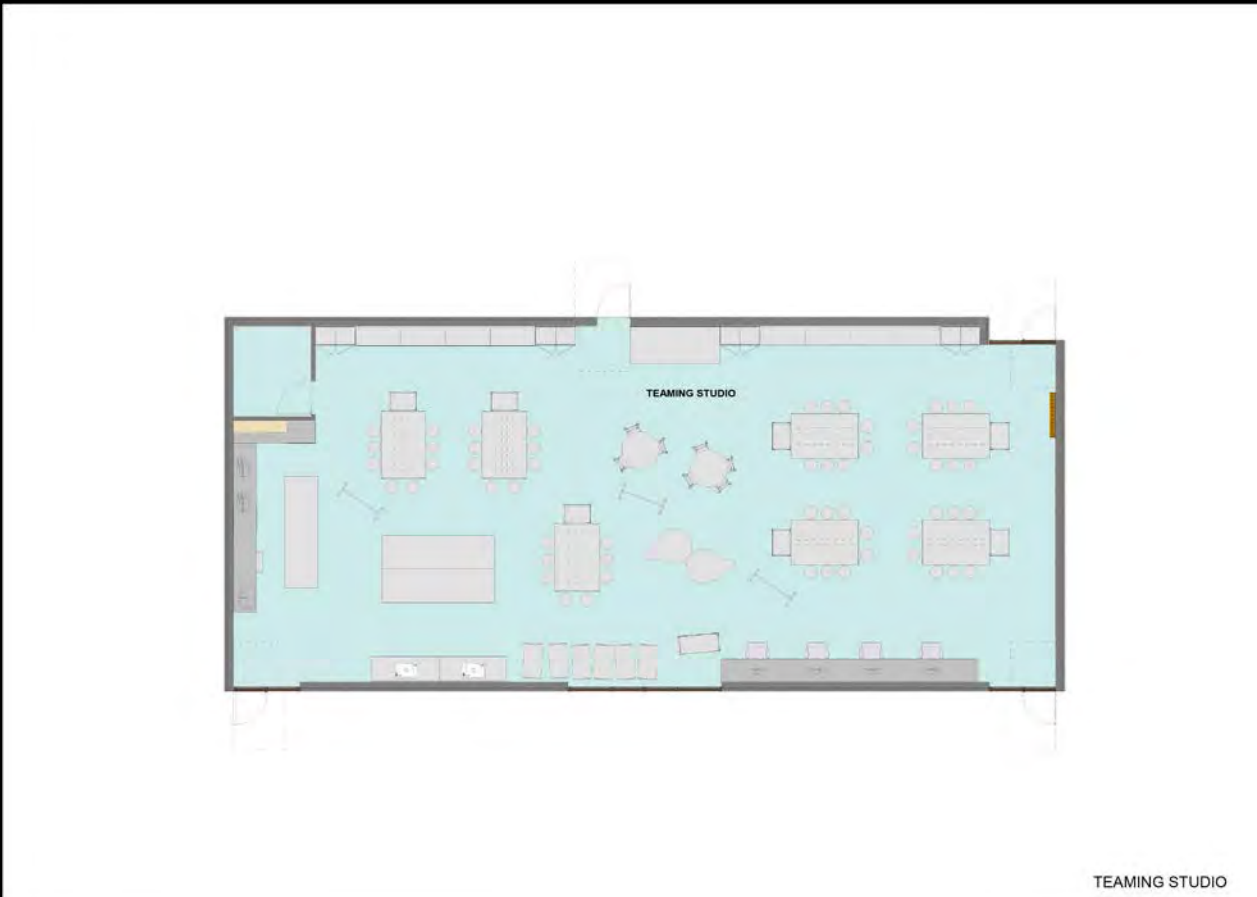

TEAMING STUDIO



ADMINISTRATION / SUPPORT

TEAMING STUDIOS @ 2,200 SF

SCHOOL SUPPORT FUNCTIONS @ 4,500 SF



EXISTING @ 49,200 SF



2 X EXISTING @ 90,200 SF

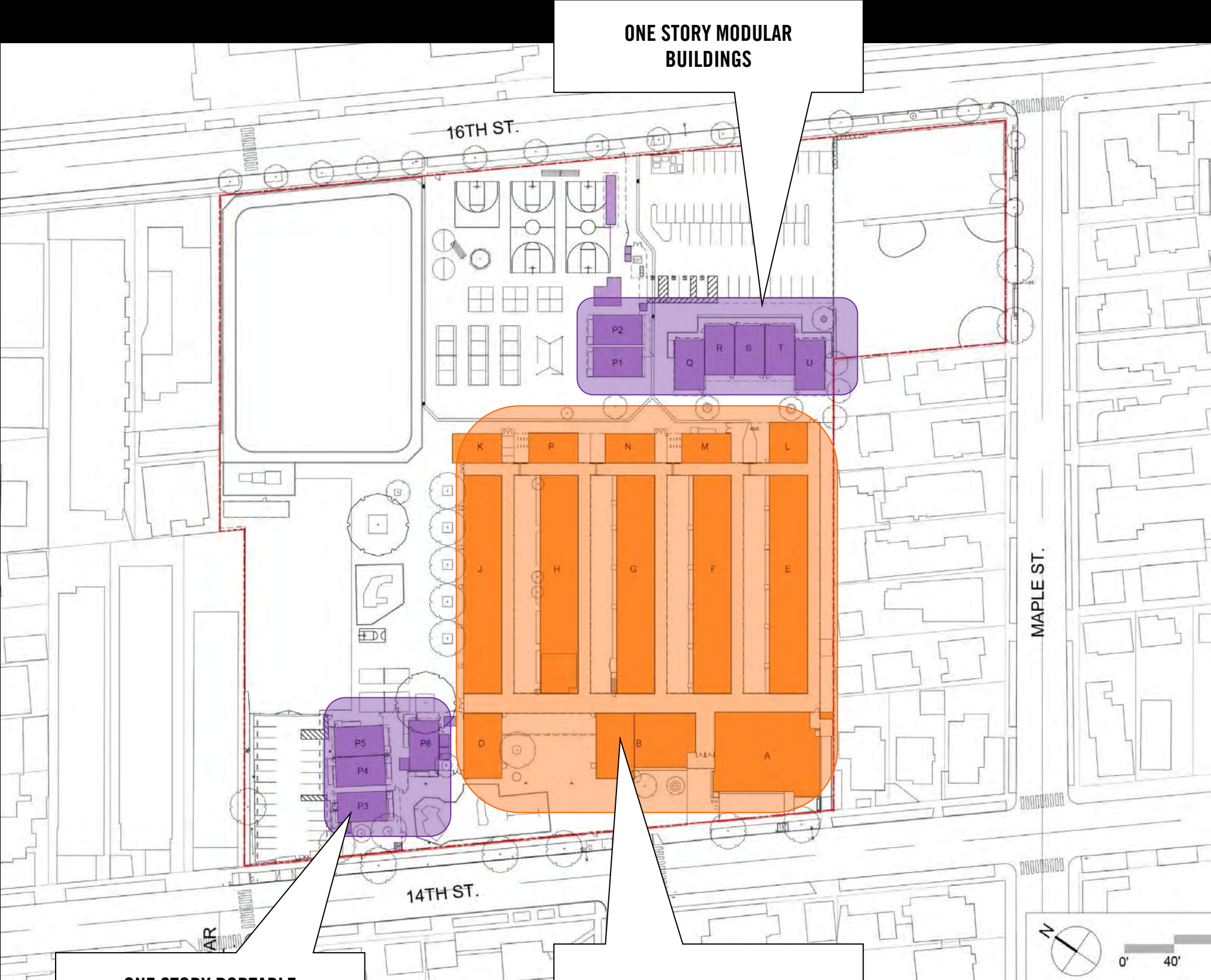

ONE STORY PORTABLE BUILDINGS

ONE STORY PERMANENT BUILDINGS

BUILDINGS



EXISTING @ 49,200 SF



2 X EXISTING @ 90,200 SF



BUILDINGS



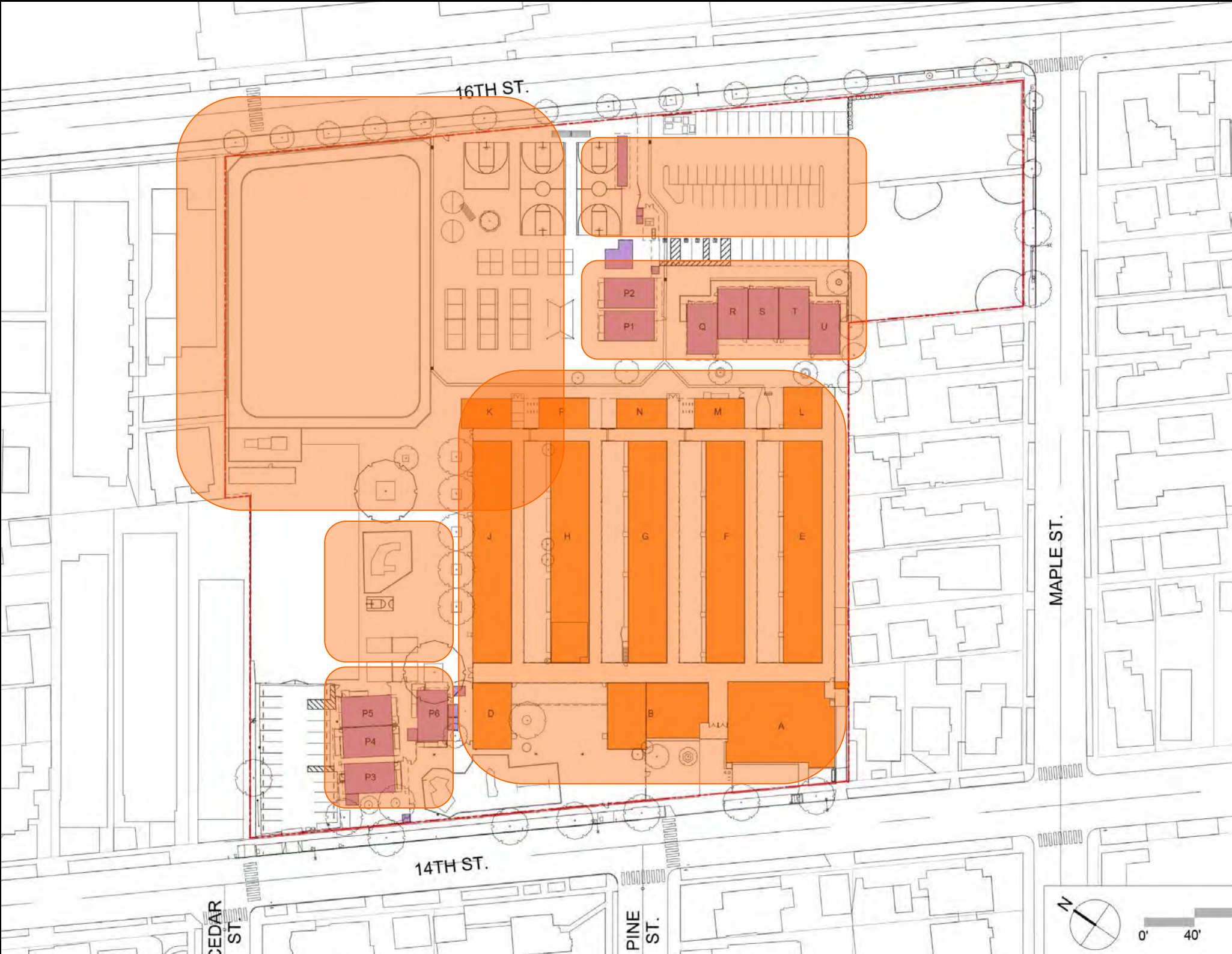

BUILDINGS



EXISTING @ 49,200 SF

COMBINED SPACE METRICS - EXISTING CAMPUS



2 X EXISTING @ 90,200 SF

COMBINED SPACE METRICS - EDUCATIONAL SPECS

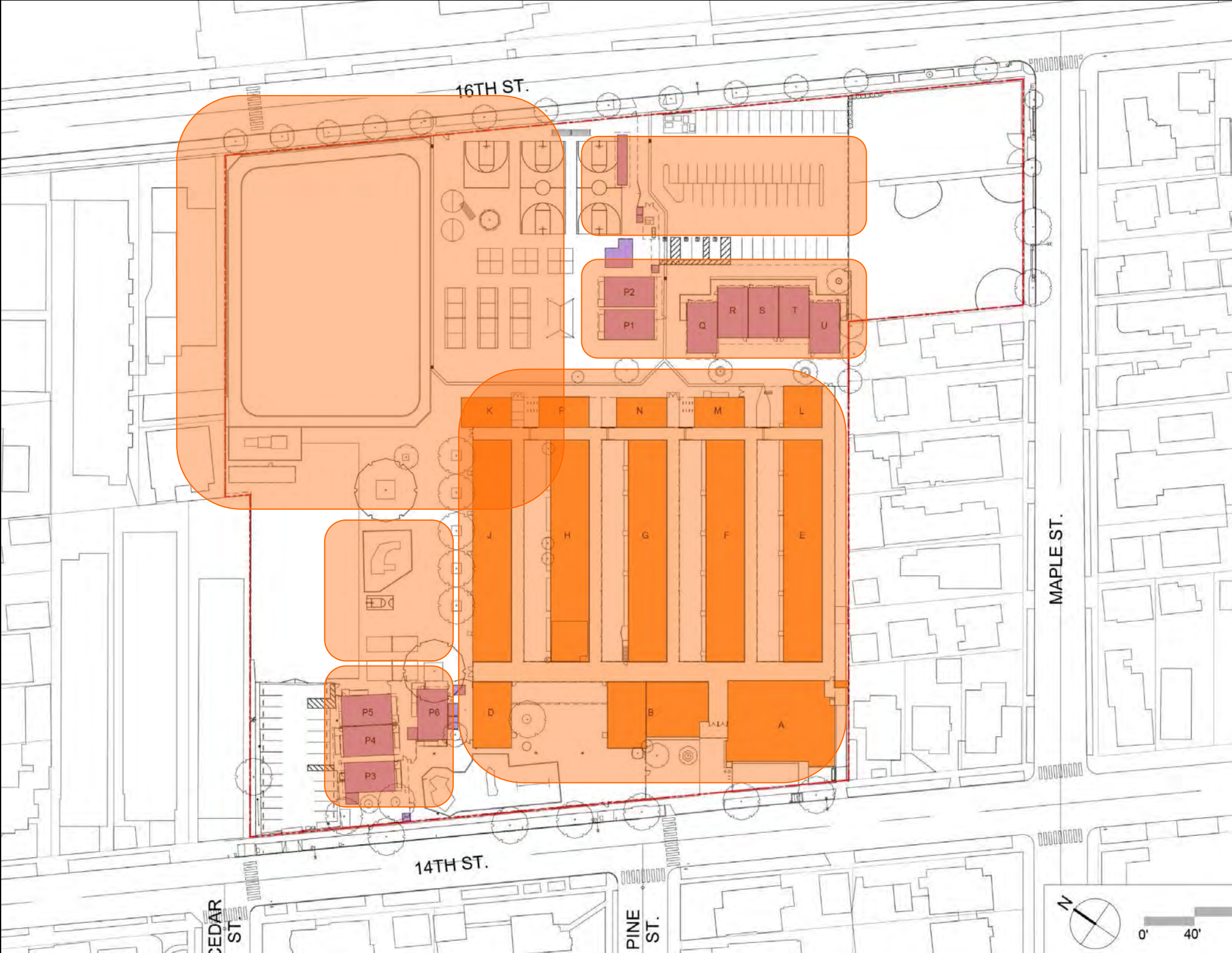

BUILDINGS

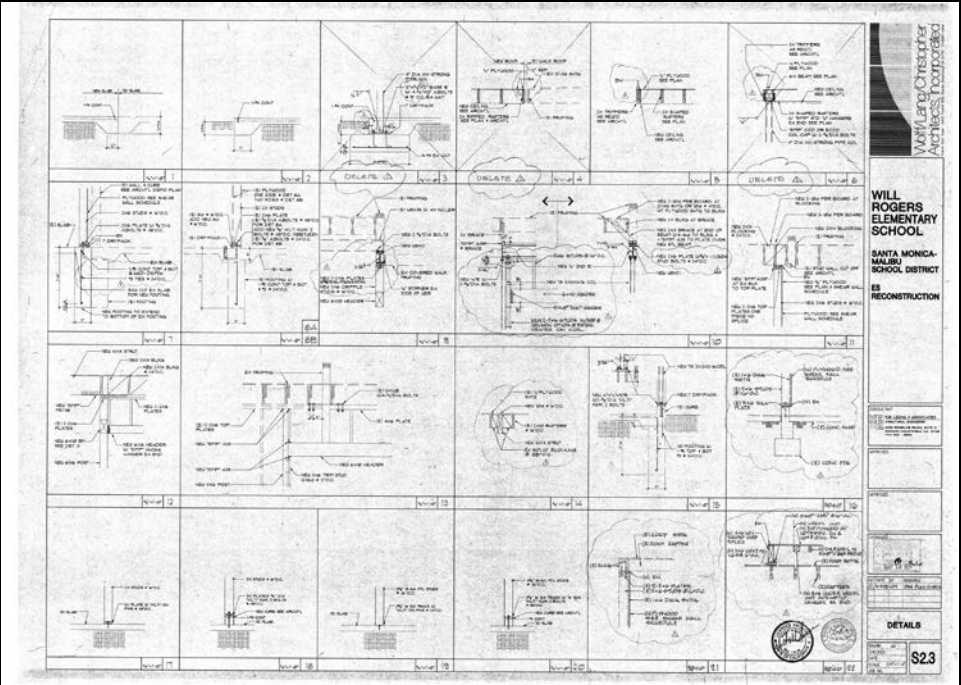

ORIGINAL STRUCTURAL SYSTEM

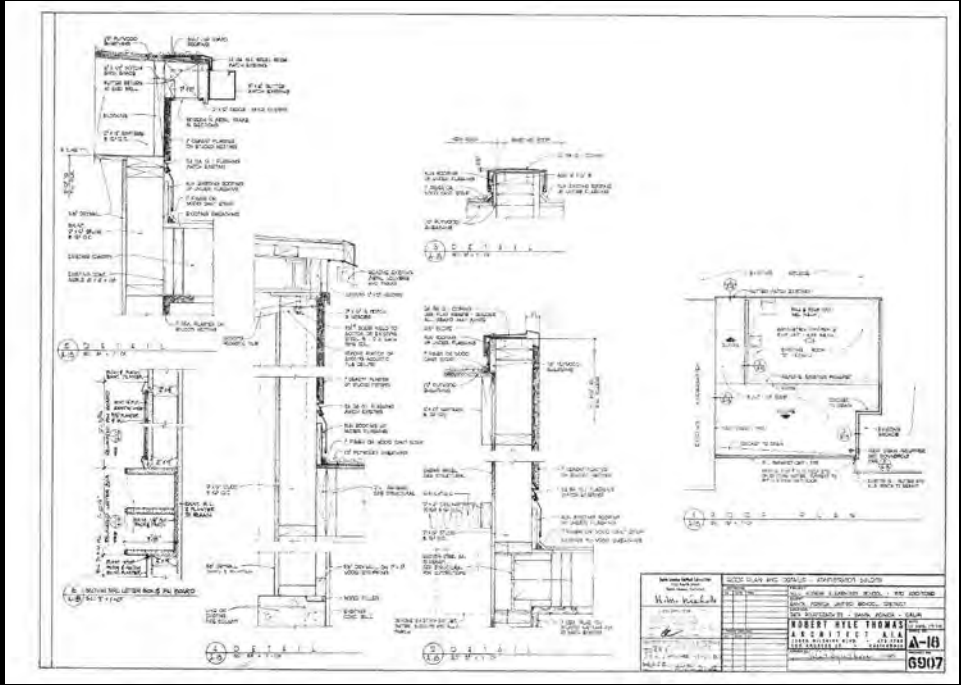

ORIGINAL CONSTRUCTION



1ST AND 2ND GRADE @ 1,270 ASF

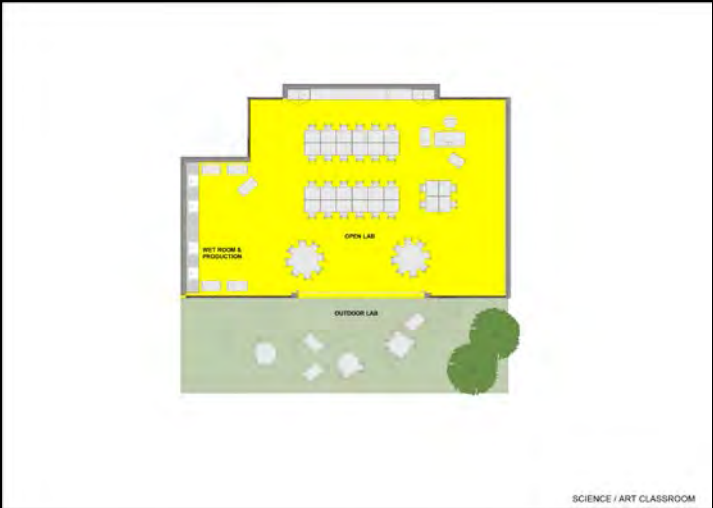

SCIENCE/ART @ 1,200 ASF



LIBRARY @ 8,000 ASF



MP AUDITORIUM @ 9,000 ASF



3RD -5TH GRADE @ 1,400 ASF



MAKER SPACE @ 1,800 ASF





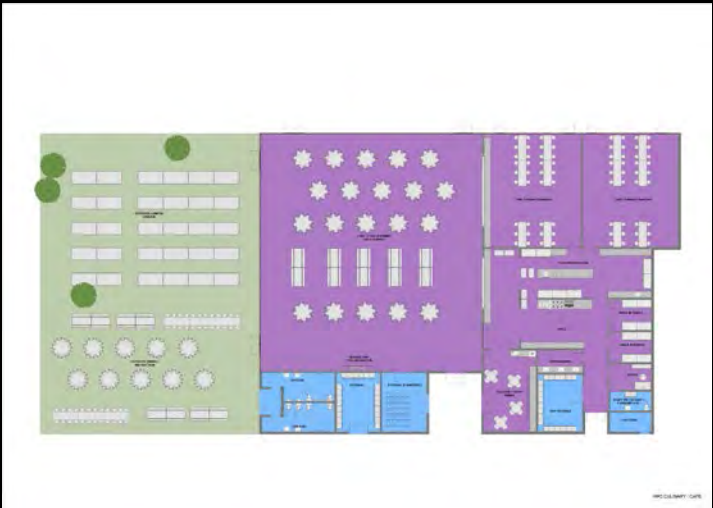







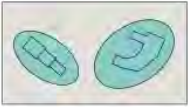
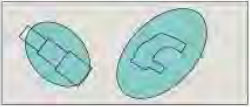

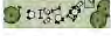
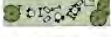
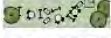
SPECIAL EDUCATION @ 1,500 ASF

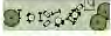

MP CULINARY CAFÉ @ 8,000 ASF

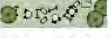
ADJACENT OUTDOOR CLASSROOMS AND LEARNING SPACES

EDUCATIONAL SPECIFICATIONS

<div><div>EARLY EDUCATION 10,500 SF</div><div></div><div>EARLY CHILDHOOD PLAY 4,500 SF</div><div></div><div>KINDERGARTEN PLAY 6,000 SF</div></div>	<div>OUTDOOR CLASSROOMS 13,000 SF</div> <div><div><div>1ST GRADE 500 SF</div></div><div><div>2ND GRADE 500 SF</div></div><div><div>3RD GRADE 500 SF</div></div><div><div>4TH GRADE 500 SF</div></div><div><div>5TH GRADE 500 SF</div></div><div><div>SPECIAL ED. 500 SF</div></div><div><div>SCIENCE/ART 500 SF</div></div><div><div>MAKER LAB 500 SF</div></div></div> <div><div><div>1ST GRADE 500 SF</div></div><div><div>2ND GRADE 500 SF</div></div><div><div>3RD GRADE 500 SF</div></div><div><div>4TH GRADE 500 SF</div></div><div><div>5TH GRADE 500 SF</div></div><div><div>SPECIAL ED. 500 SF</div></div><div><div>SCIENCE/ART 500 SF</div></div><div><div>MAKER LAB 500 SF</div></div></div>
--	---

COMMON OUTDOOR FACILITIES
11,360 SF



OUTDOOR LIBRARY
READING ROOM
1200 SF



LEARNING GARDEN
2760 SF



LUNCH SHELTER
3800 SF



OUTDOOR
PERFORMANCE
3600 SF

ARRAY OF OUTDOOR SPACES TO SERVE A STUDENT POPULATION OF 688 STUDENTS @ 94,860 SF or 2.2 ACRES

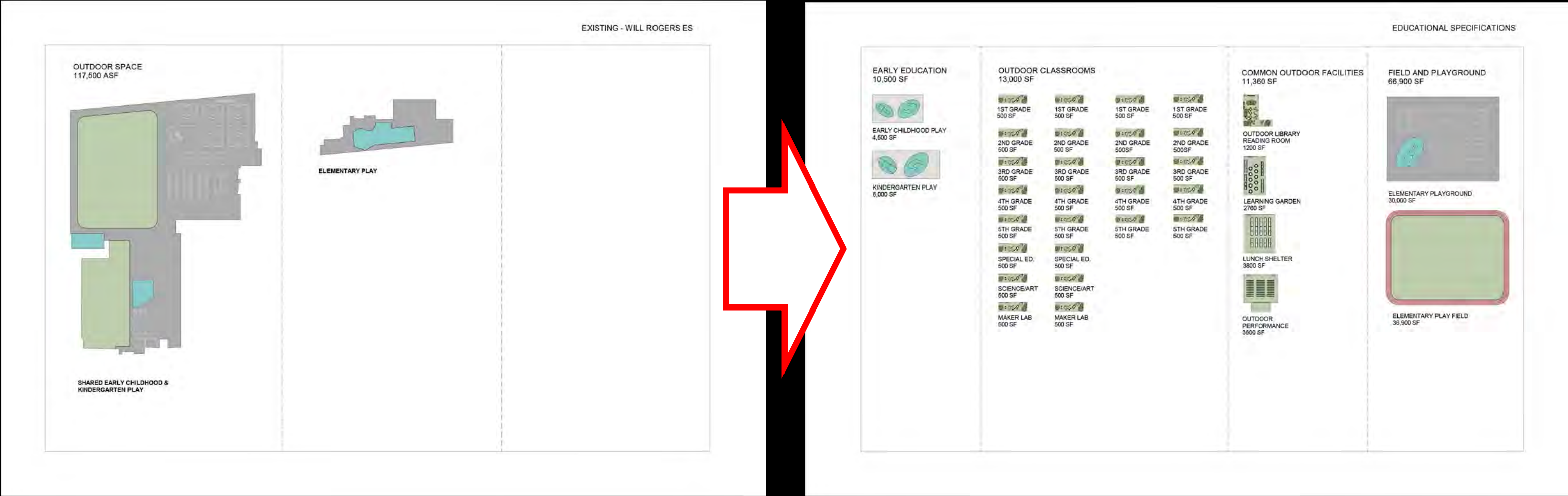

EXISTING @ 120,600 SF or 2.8 ACRES

PLANNED @ 94,860 SF or 2.2 ACRES



COMBINED SPACE METRICS - EXISTING CAMPUS

EXISTING @ 500 STUDENTS @ 49,200 SF



COMBINED SPACE METRICS - EDUCATIONAL SPECS

PLANNED @ 688 STUDENTS @ 90,200 SF

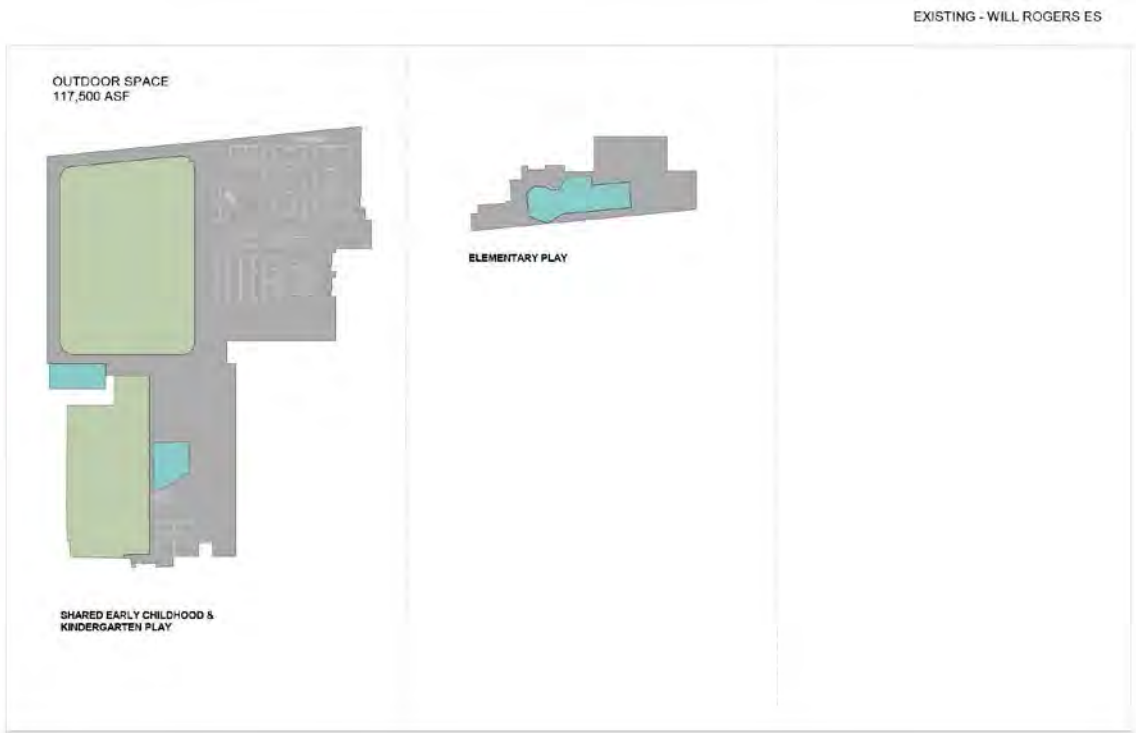
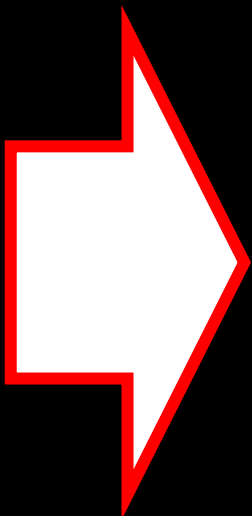

EXISTING @ 120,600 SF or 2.8 ACRES

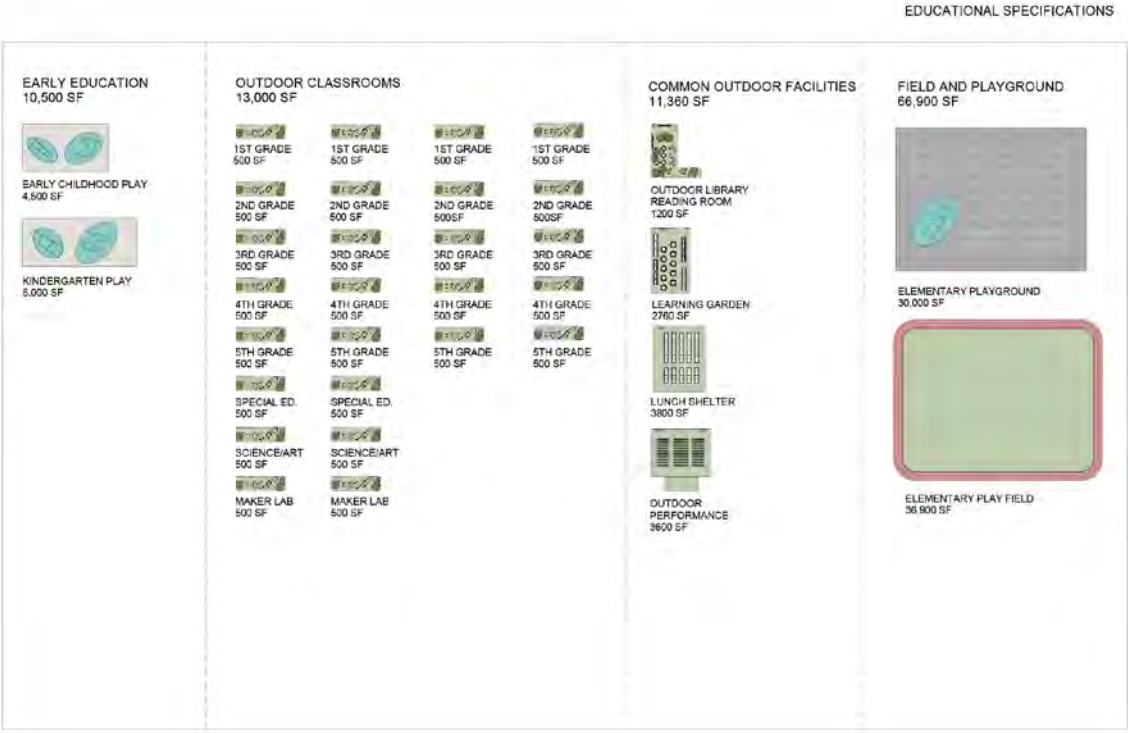

PLANNED @ 95,000 SF or 2.2 ACRES

LONG TERM TEST FIT

Long term test fit

NORTH PARKING LOTS
(75 SPACES)

STER PLANS

SOUTH PARKING LOTS
(40 SPACES)

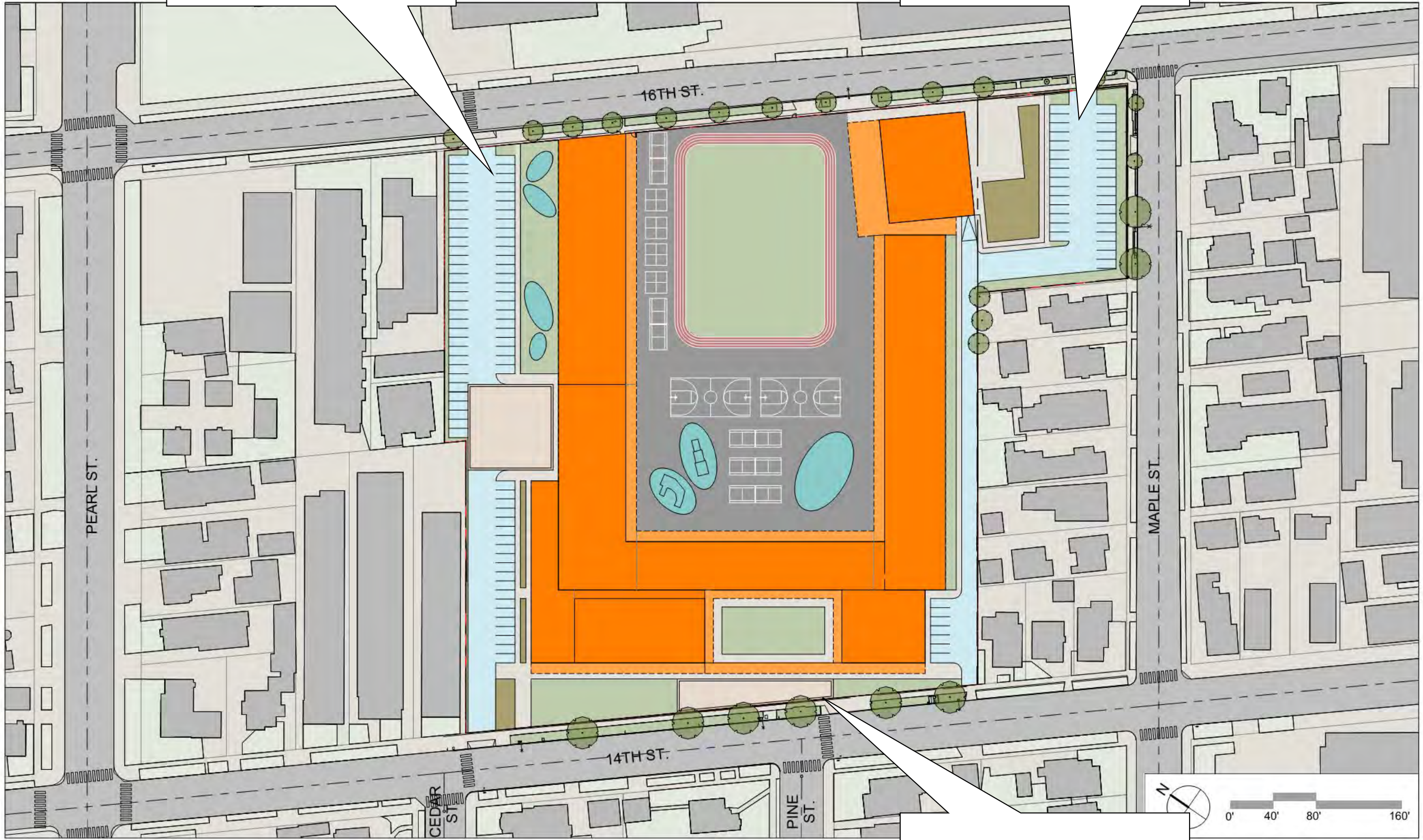

OPT B2 PHASING - New Campus
1" = 80'-0"

FRONT OF SCHOOL SETBACK

JOHNSON FAVARO
5/21/2020 8:58:37 AM

LONG TERM TEST FIT

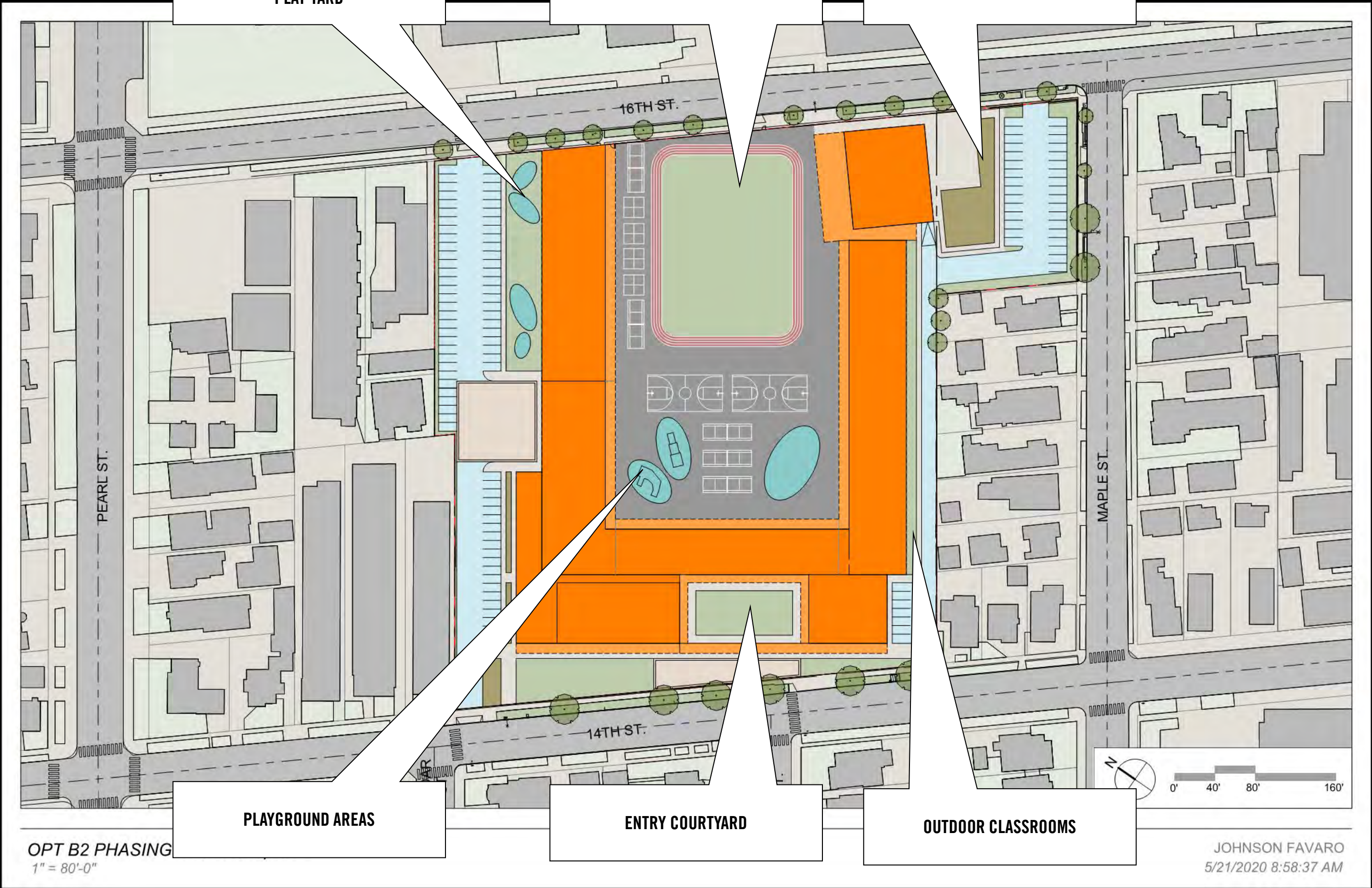

NORTH WING

SOUTH WING

WEST WING

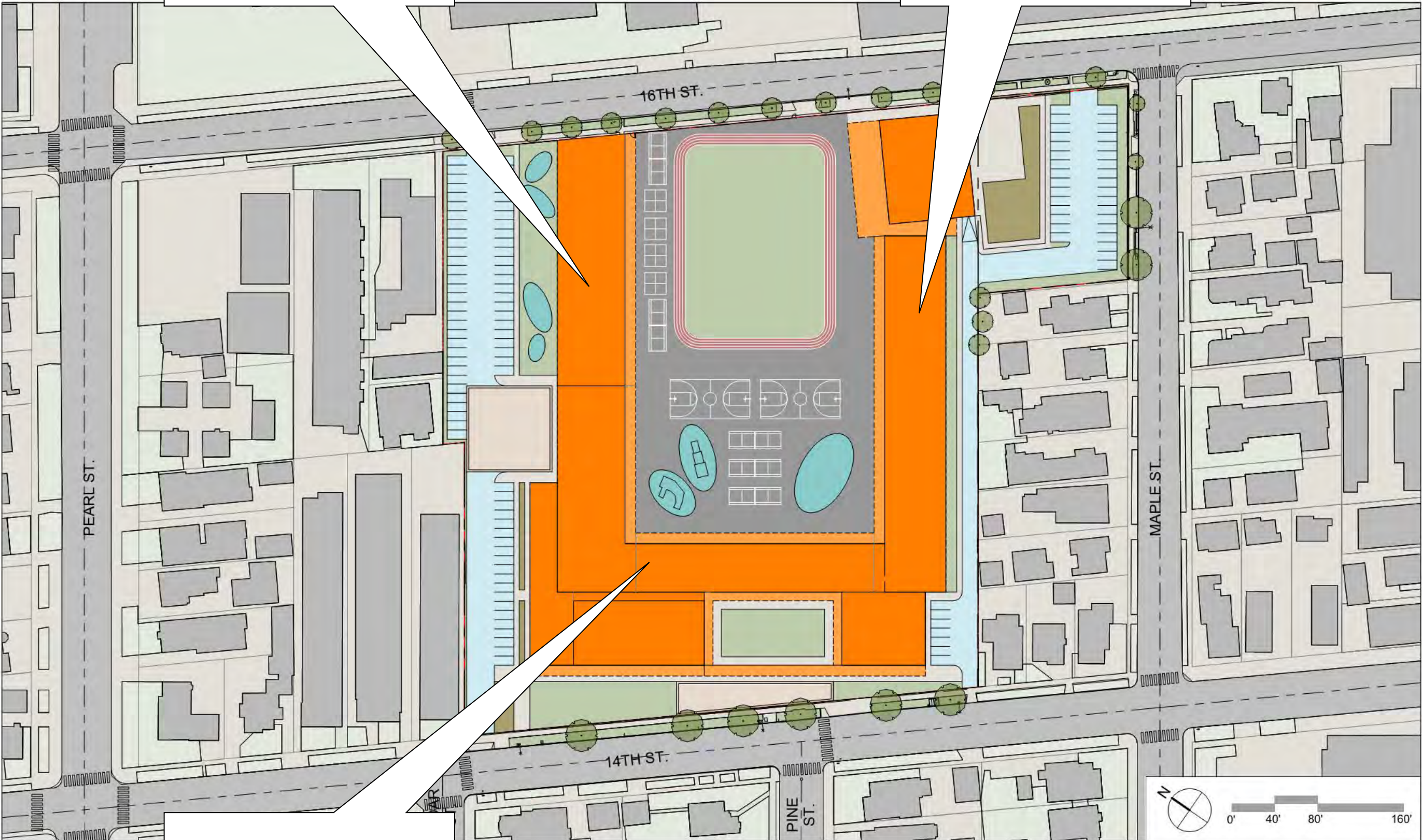

OPT B2 PHASING
1" = 80'-0"

JOHNSON FAVARO
5/21/2020 8:58:37 AM

LONG TERM TEST FIT

NORTH WING

SOUTH WING

WEST WING

OPT B2 PHASING
1" = 80'-0"

JOHNSON FAVARO
5/21/2020 8:58:37 AM

LONG TERM TEST FIT

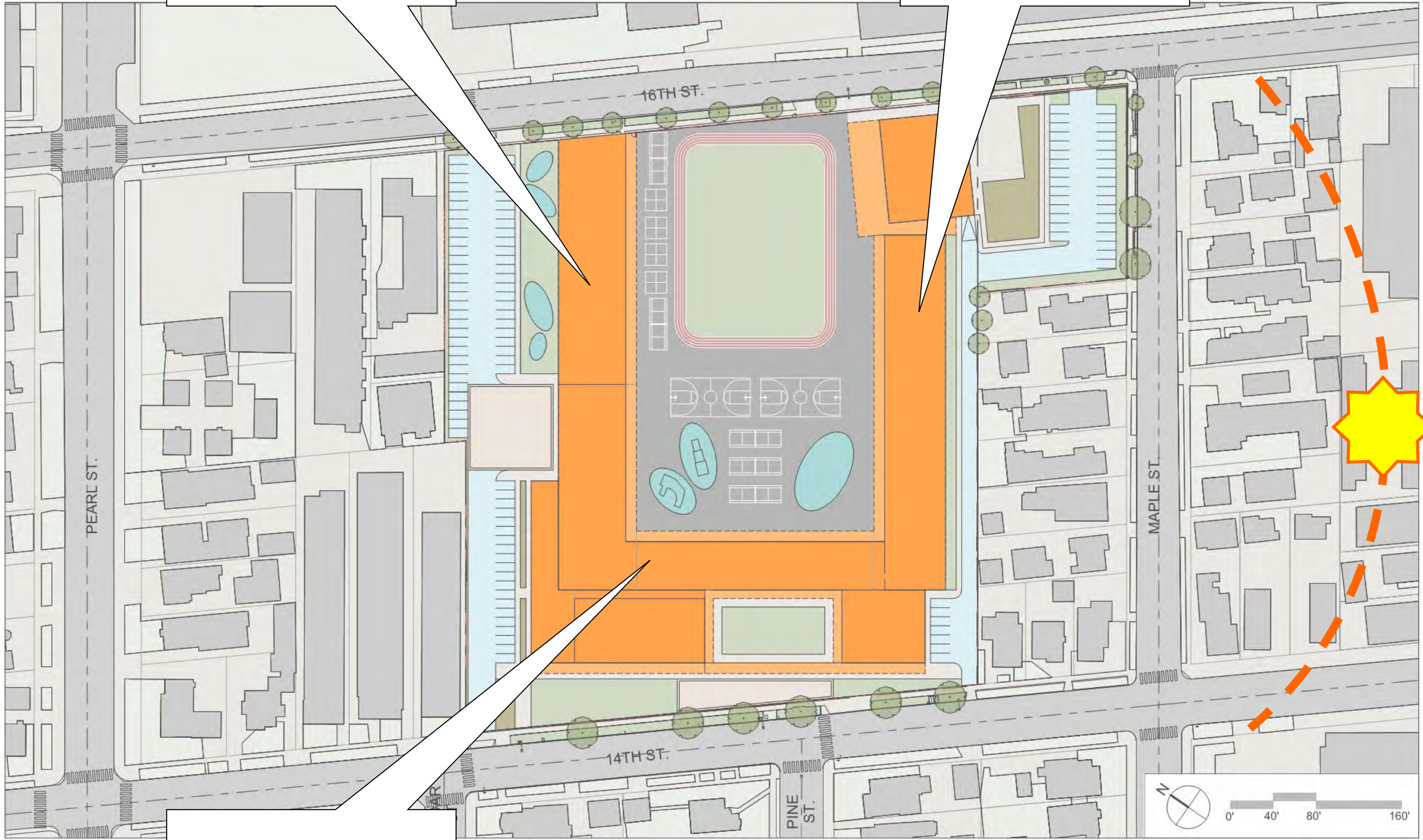

NORTH WING

SOUTH WING

WEST WING

EXISTING SCHOOL FOOTPRINT

OPT B1, B2, B3 Co
1" = 80'-0"

JOHNSON FAVARO
4/21/2020 9:55:15 AM

LONG TERM TEST FIT

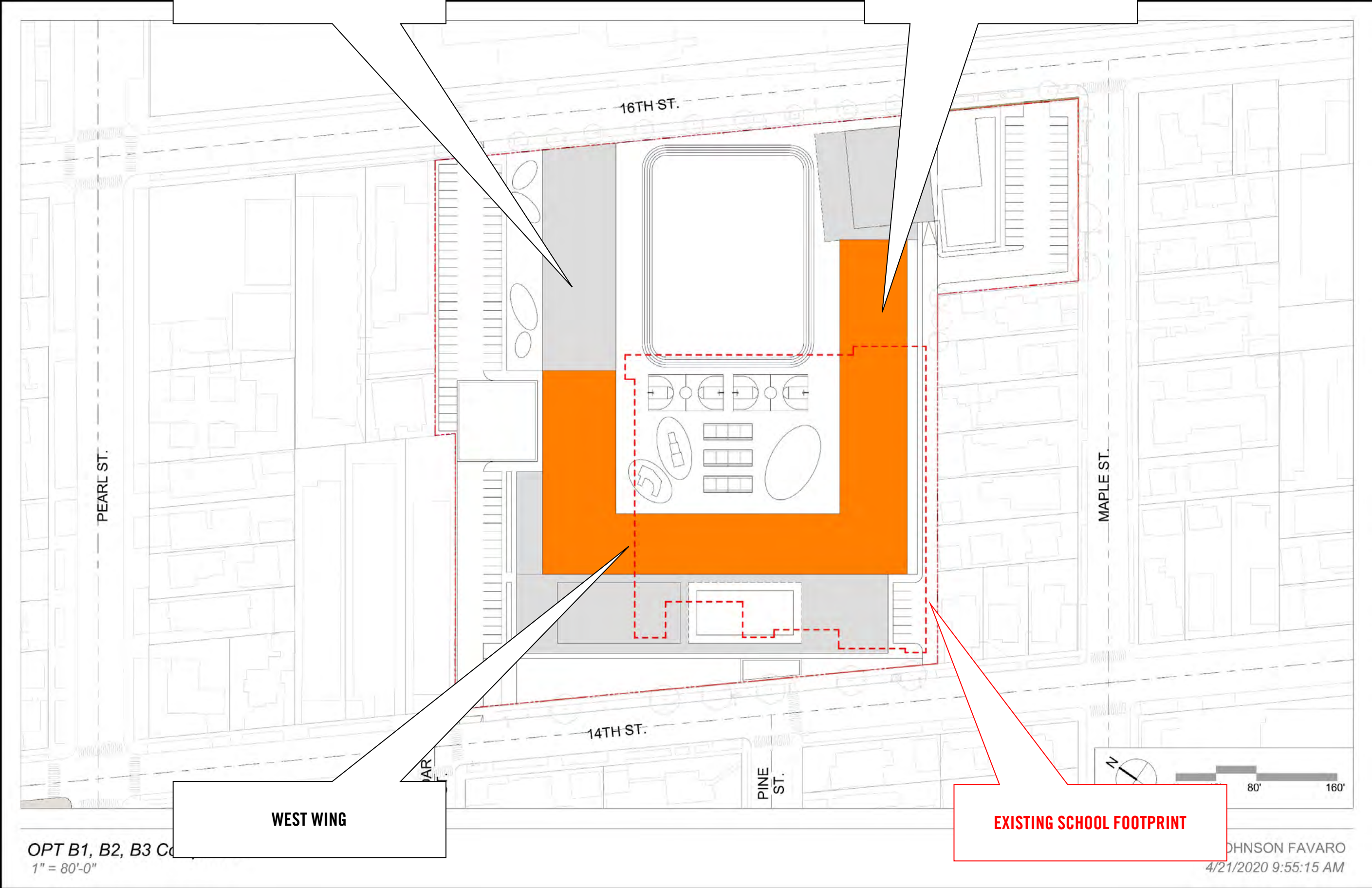

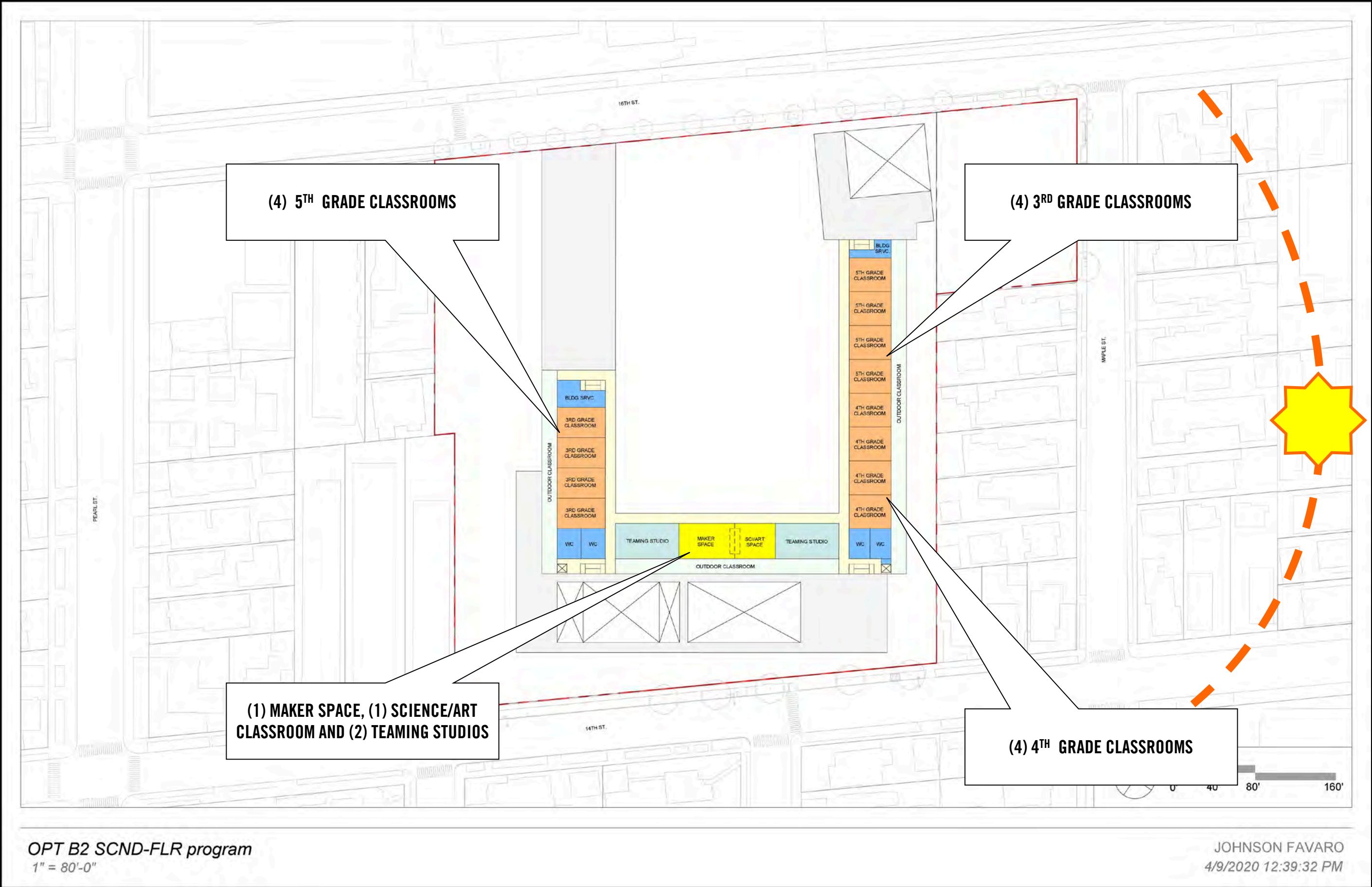

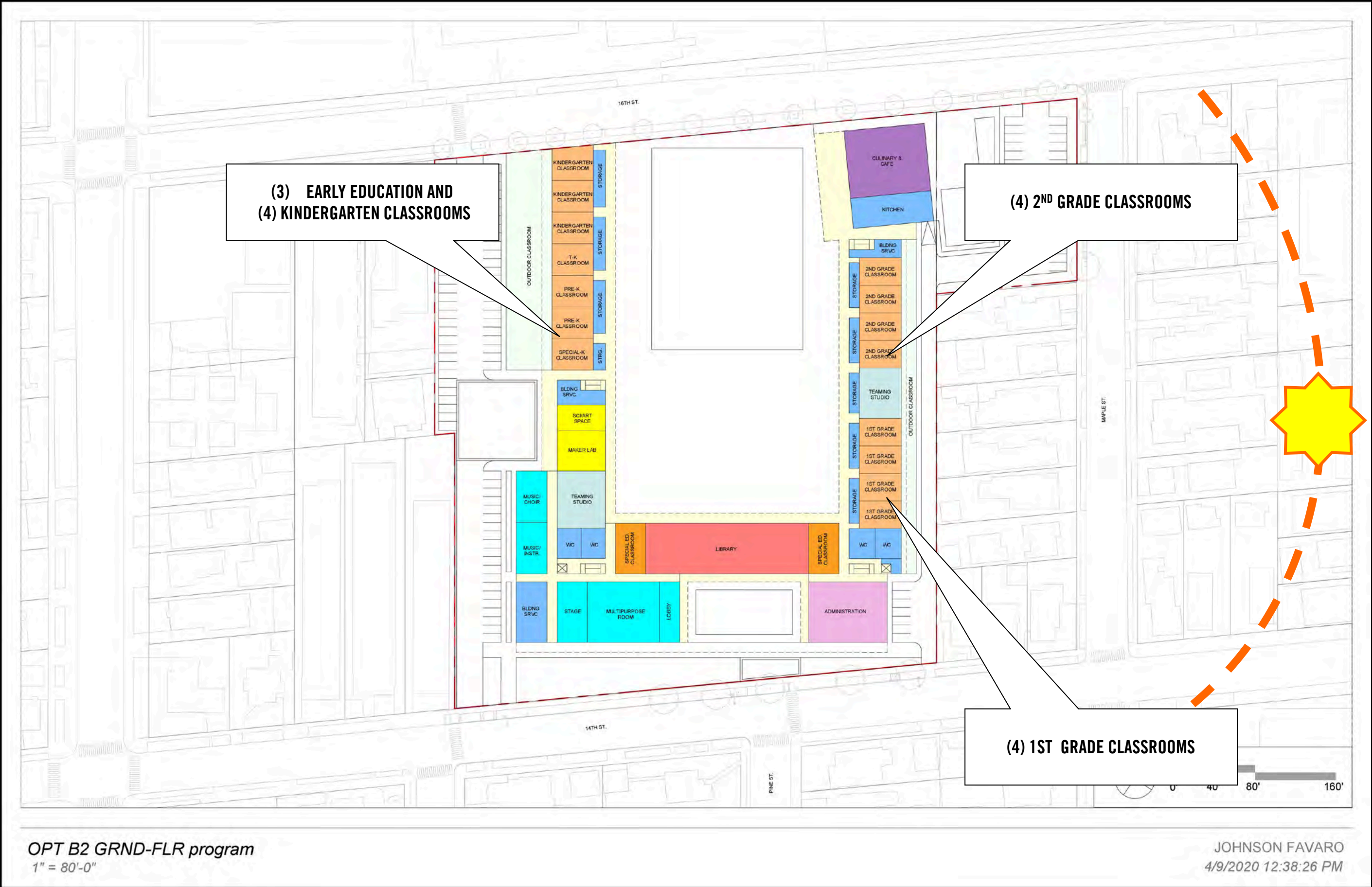

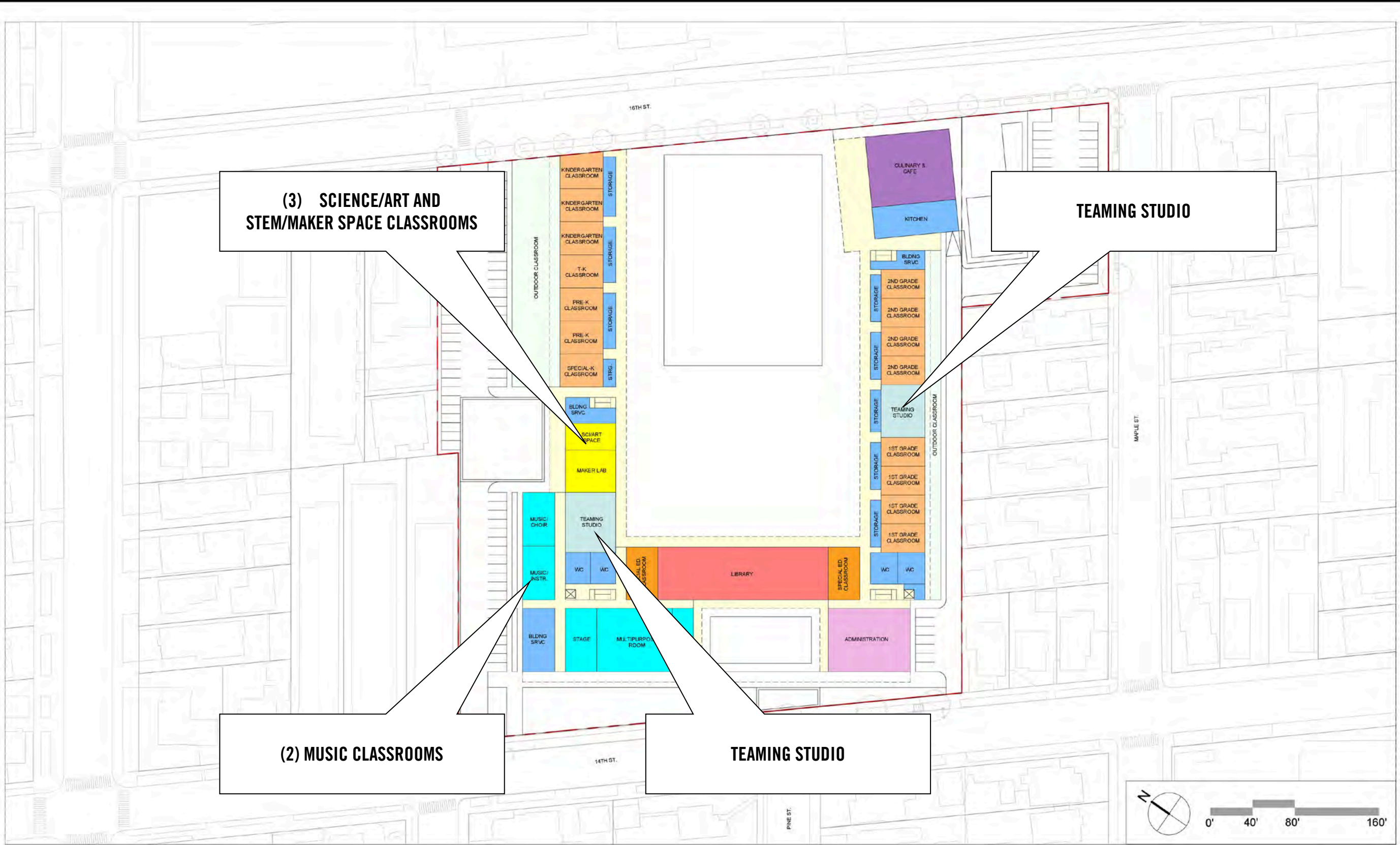

OPT B2 GRND-FLR program
1" = 80'-0"

JOHNSON FAVARO
4/9/2020 12:38:26 PM

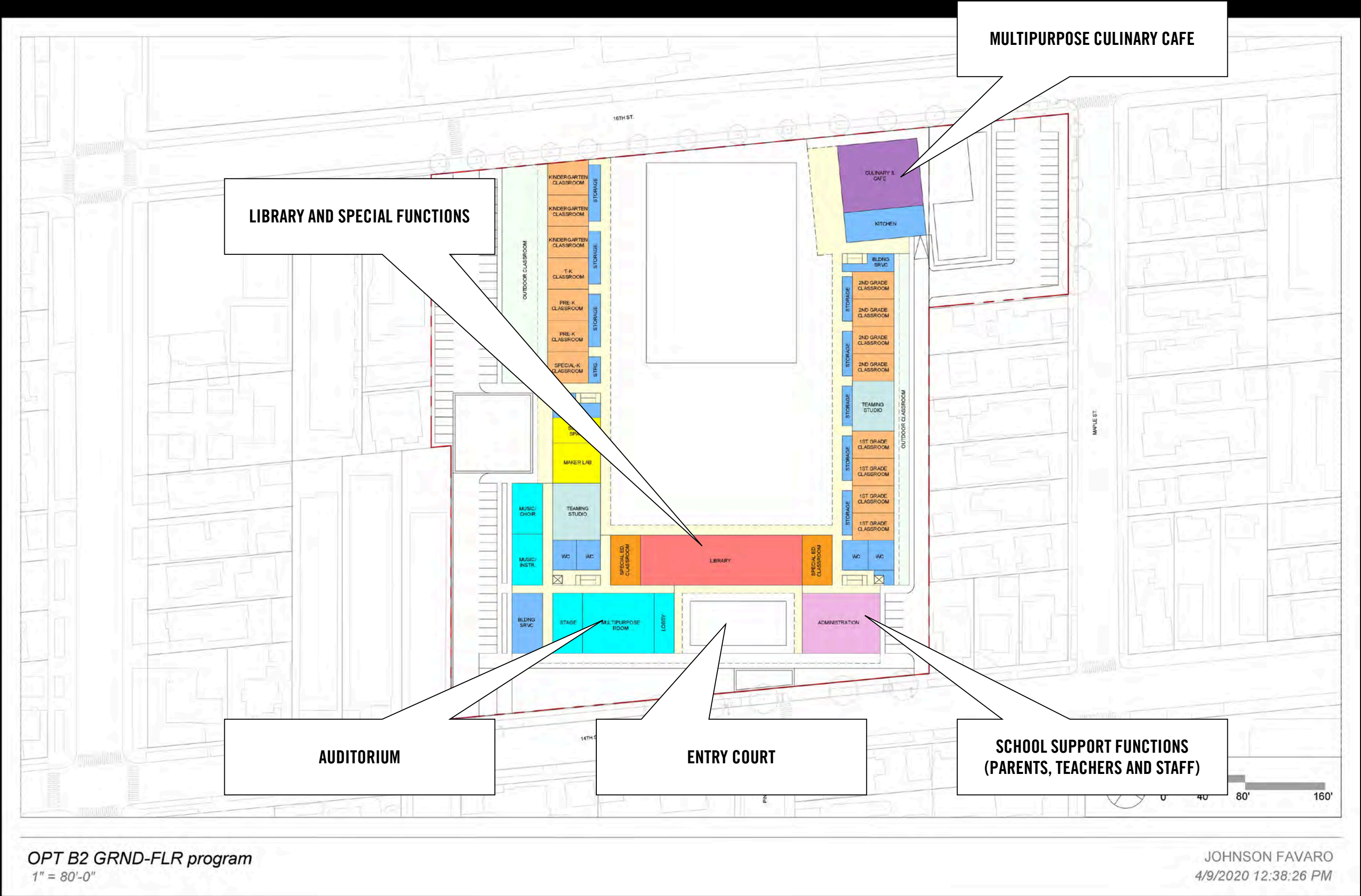

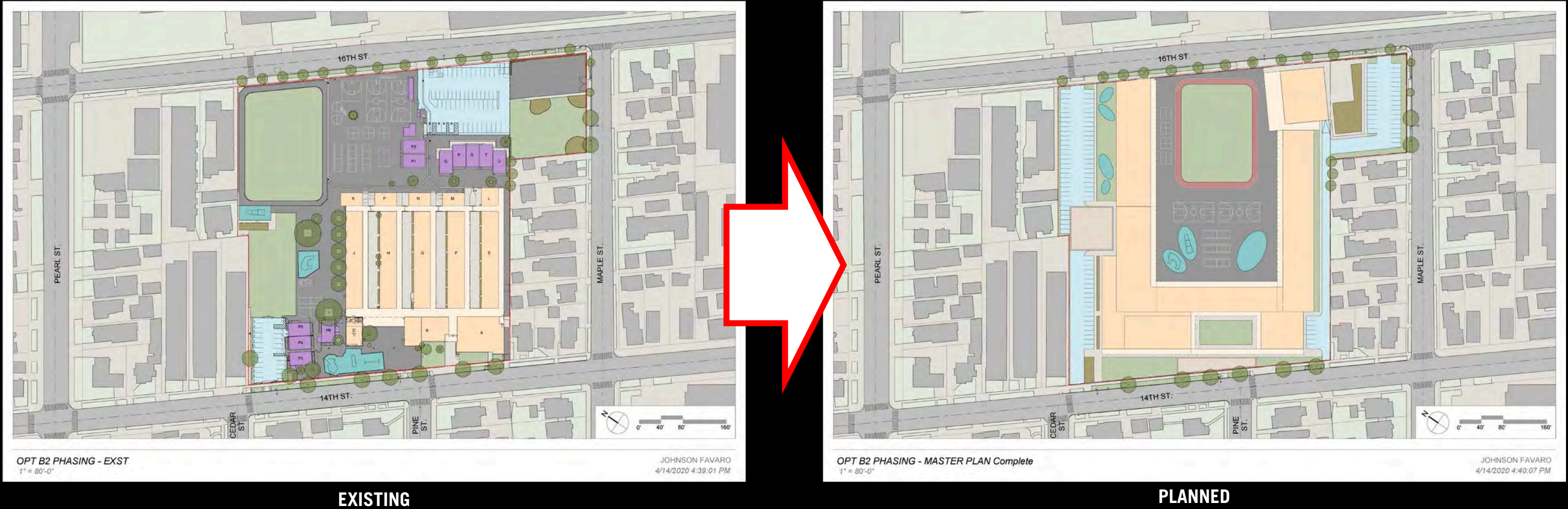

LONG TERM TEST FIT



OPT B2 PHASING - EXST
1" = 80'-0"

JOHNSON FAVARO
4/14/2020 4:39:01 PM

REMOVE
FIELDS AND PLAYGROUND AREAS

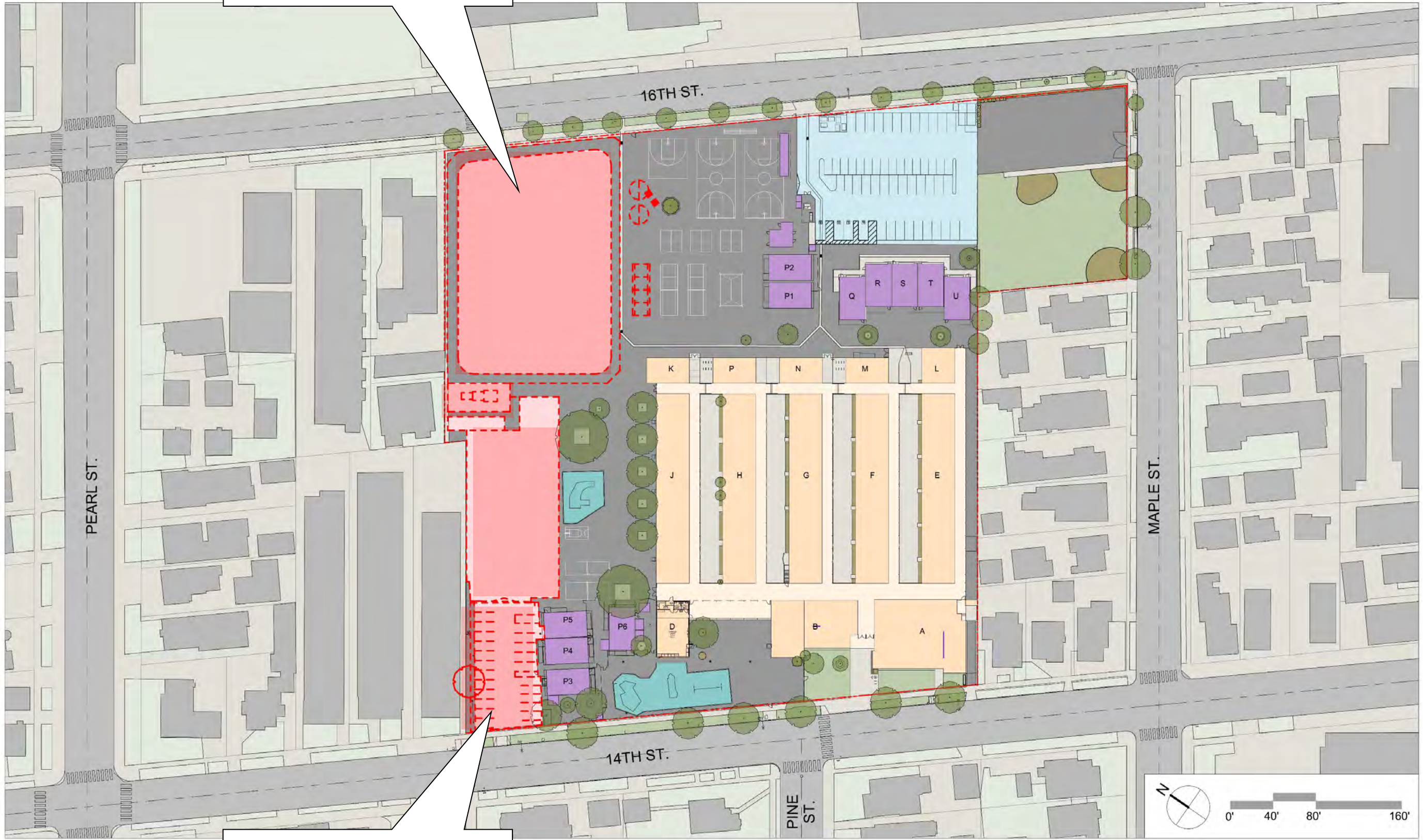

OPT B2 PHASING - EXS
1" = 80'-0"

REMOVE
NW PARKING LOT

JOHNSON FAVARO
4/21/2020 9:21:57 AM

PHASE 1

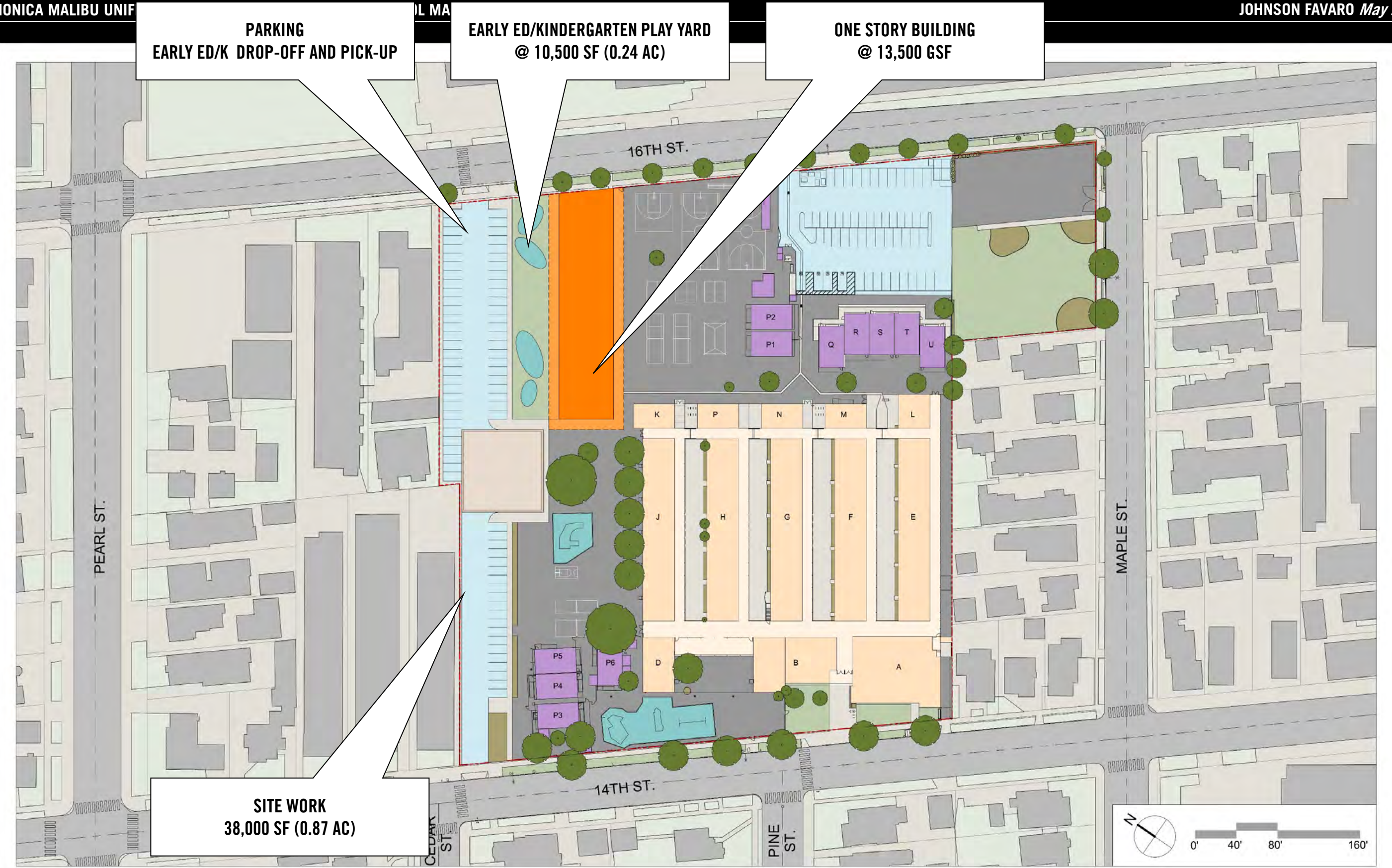

OPT B2 PHASING - PH1A - New Building, Parking and Arrival Court
1" = 80'-0"

JOHNSON FAVARO
4/21/2020 9:22:02 AM

PHASE 1

(10) Classrooms

- (2) Pre-K
- (1) T-K
- (4) K
- (3) Repurposed

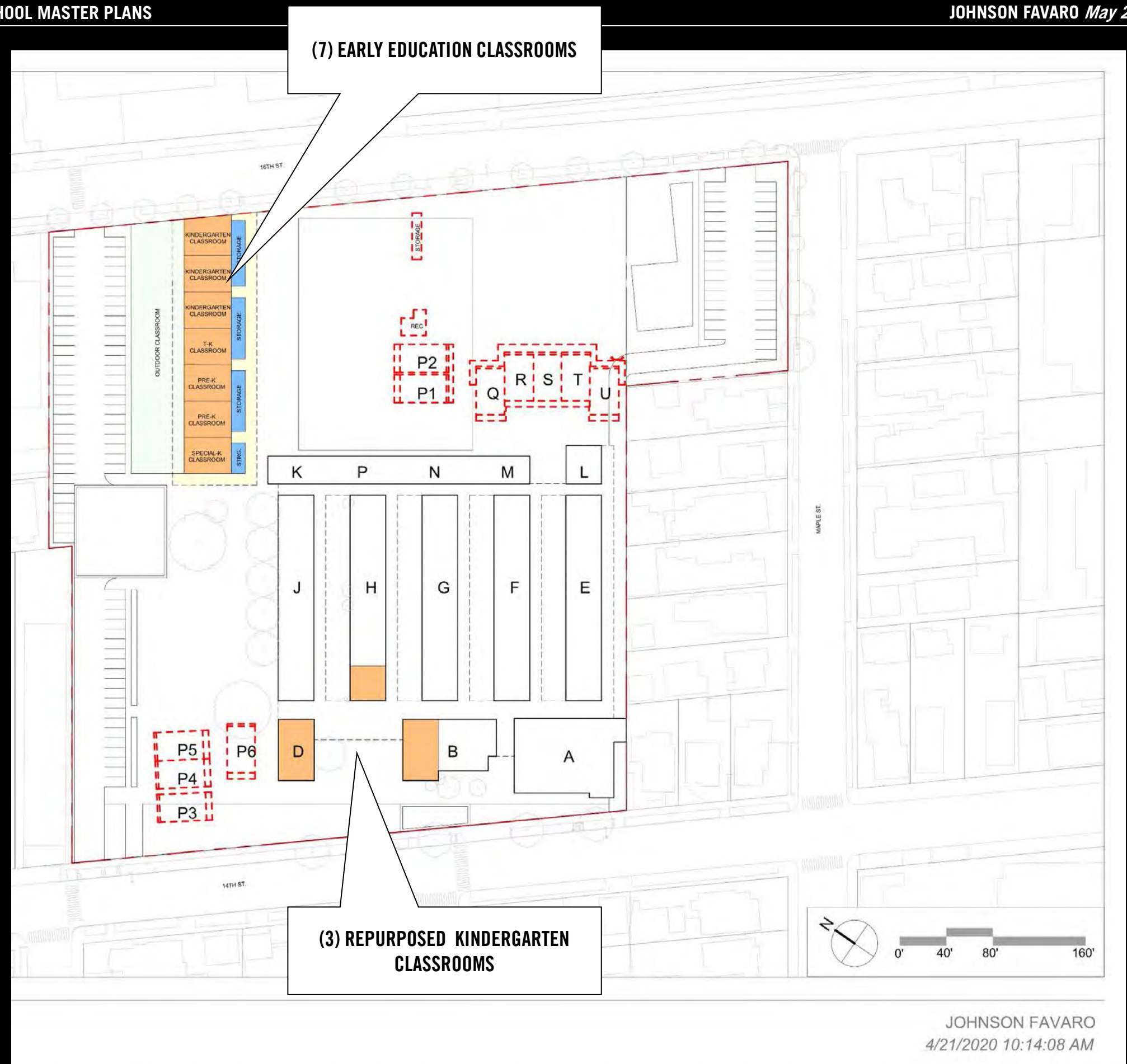

PHASE 1

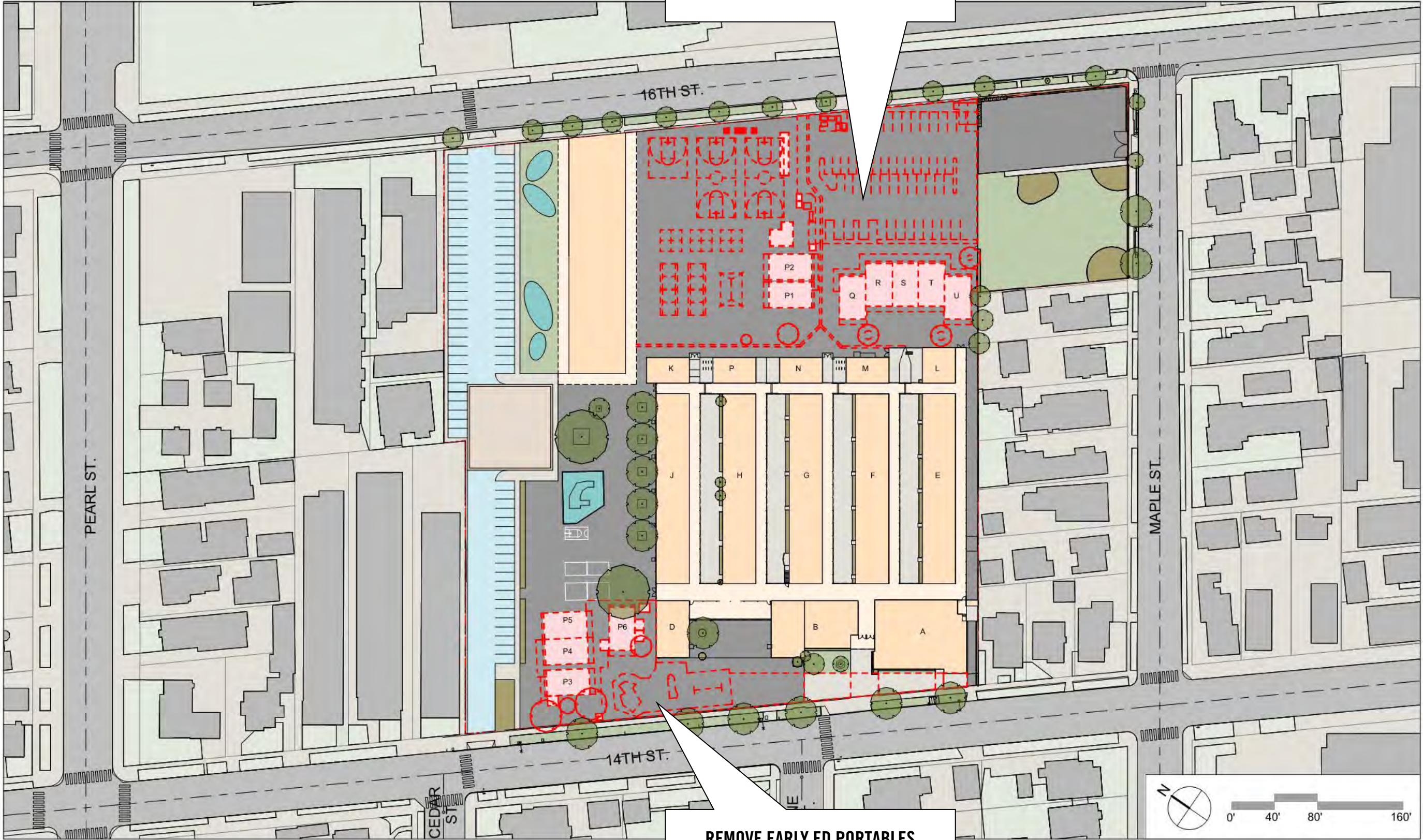

OPT B2 PHASING - PH1A - Demo Portables
1" = 80'-0"

JOHNSON FAVARO
5/21/2020 8:00:09 AM

PHASE 1

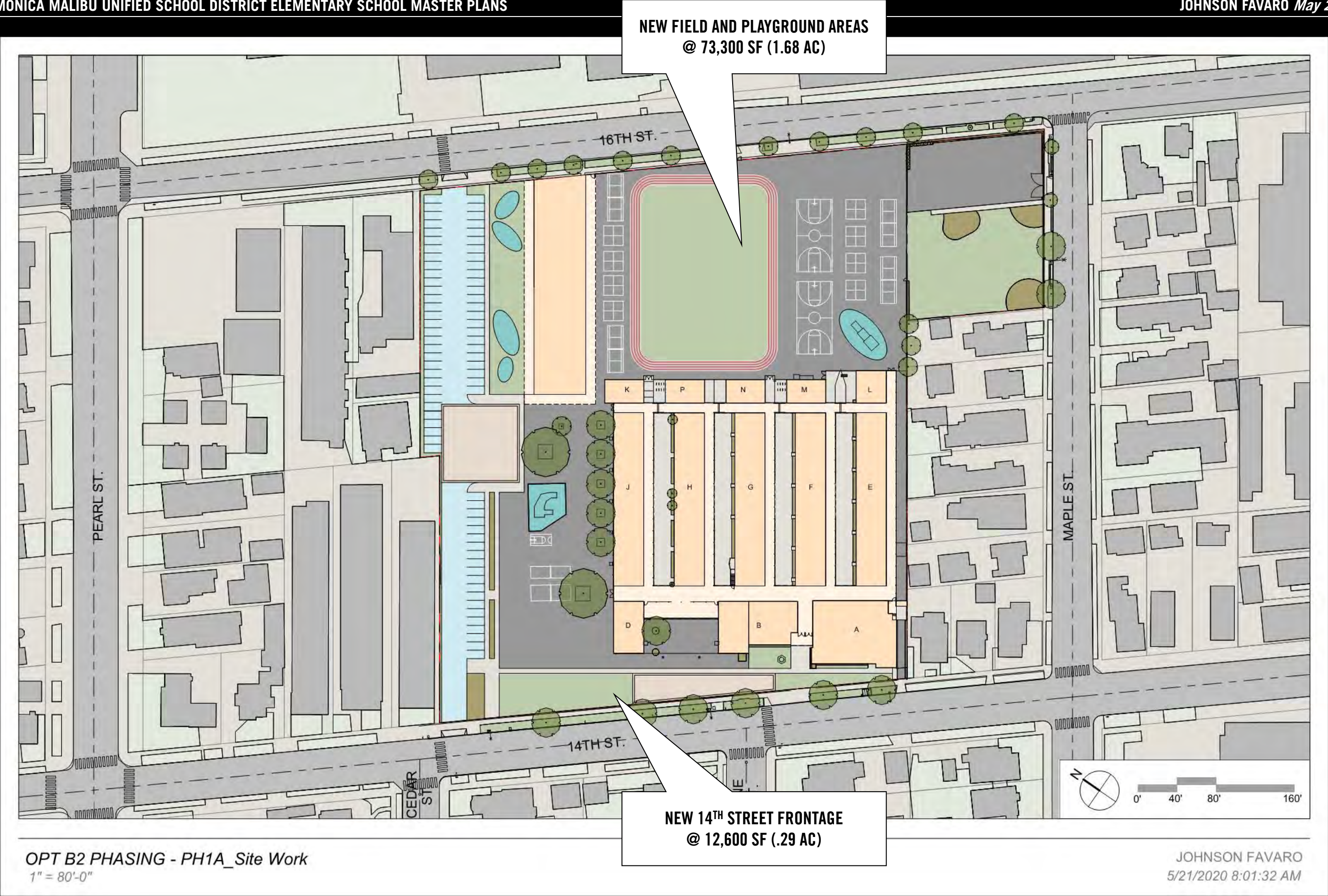

PHASE 1

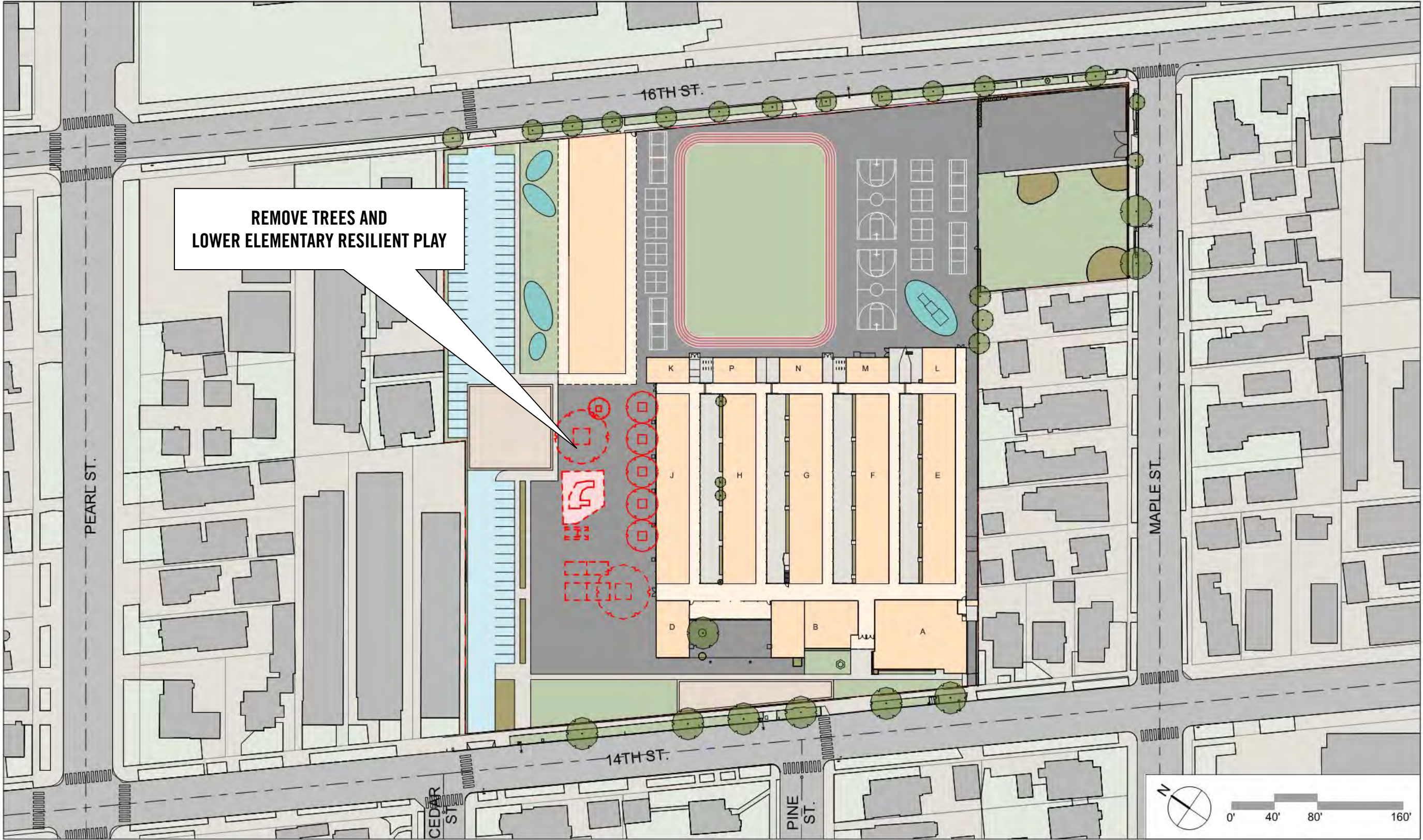

OPT B2 PHASING - PH1A - Playground Demo
1" = 80'-0"

JOHNSON FAVARO
5/21/2020 8:05:10 AM

PHASE 2

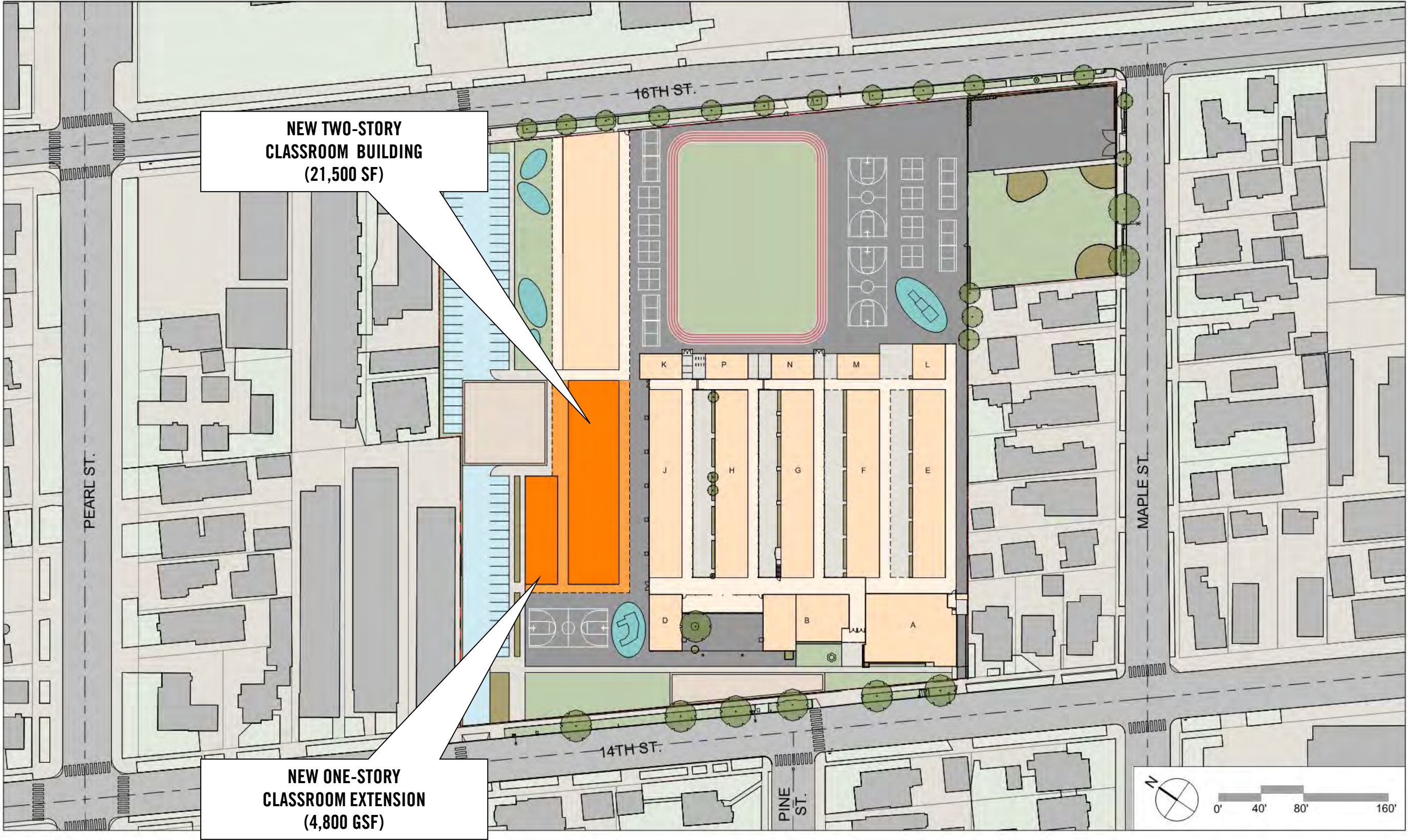

OPT B2 PHASING - PH1B - New Two Story Building
1" = 80'-0"

JOHNSON FAVARO
5/21/2020 8:08:49 AM

PHASE 2

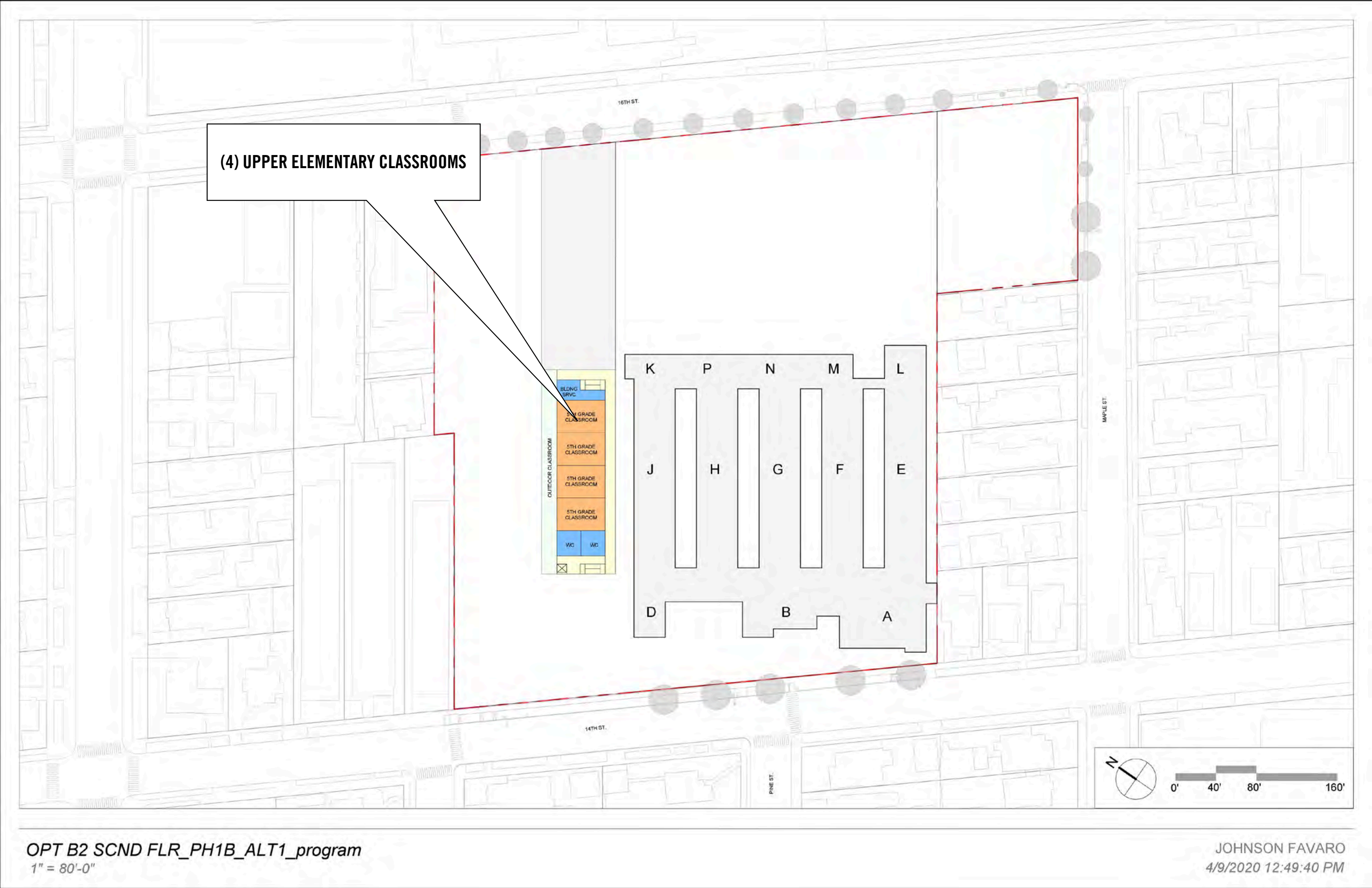

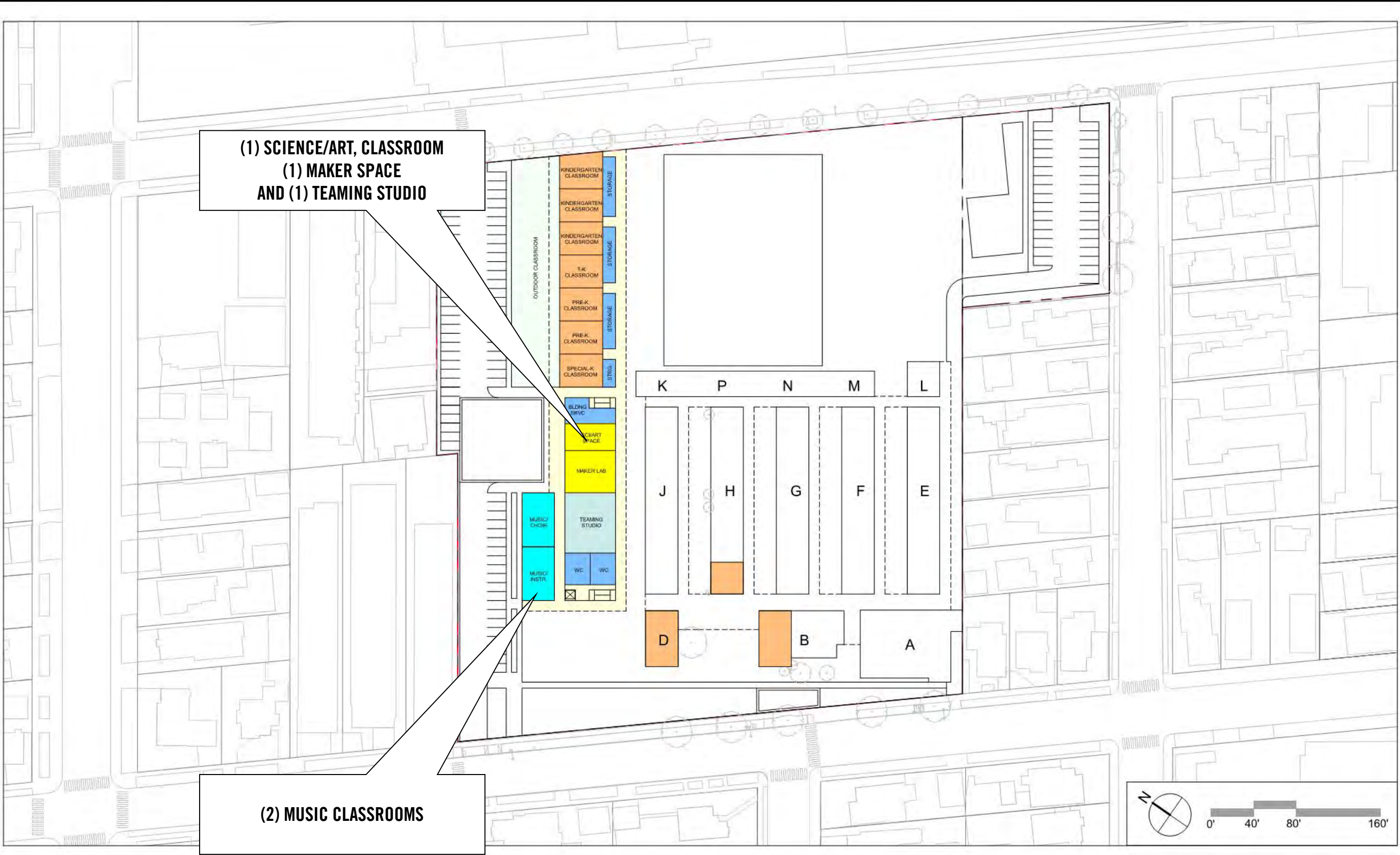

OPT B2 GRND FLR_PH1B_ALT1_program
1" = 80'-0"

JOHNSON FAVARO
5/20/2020 9:46:24 PM

(19) Classrooms

- (2) Pre-K
- (1) T-K
- (4) K
- (3) Repurposed
- (1) Science/art
- (1) Maker space
- (1) Teaming studio
- (2) Music classrooms
- (4) Elementary

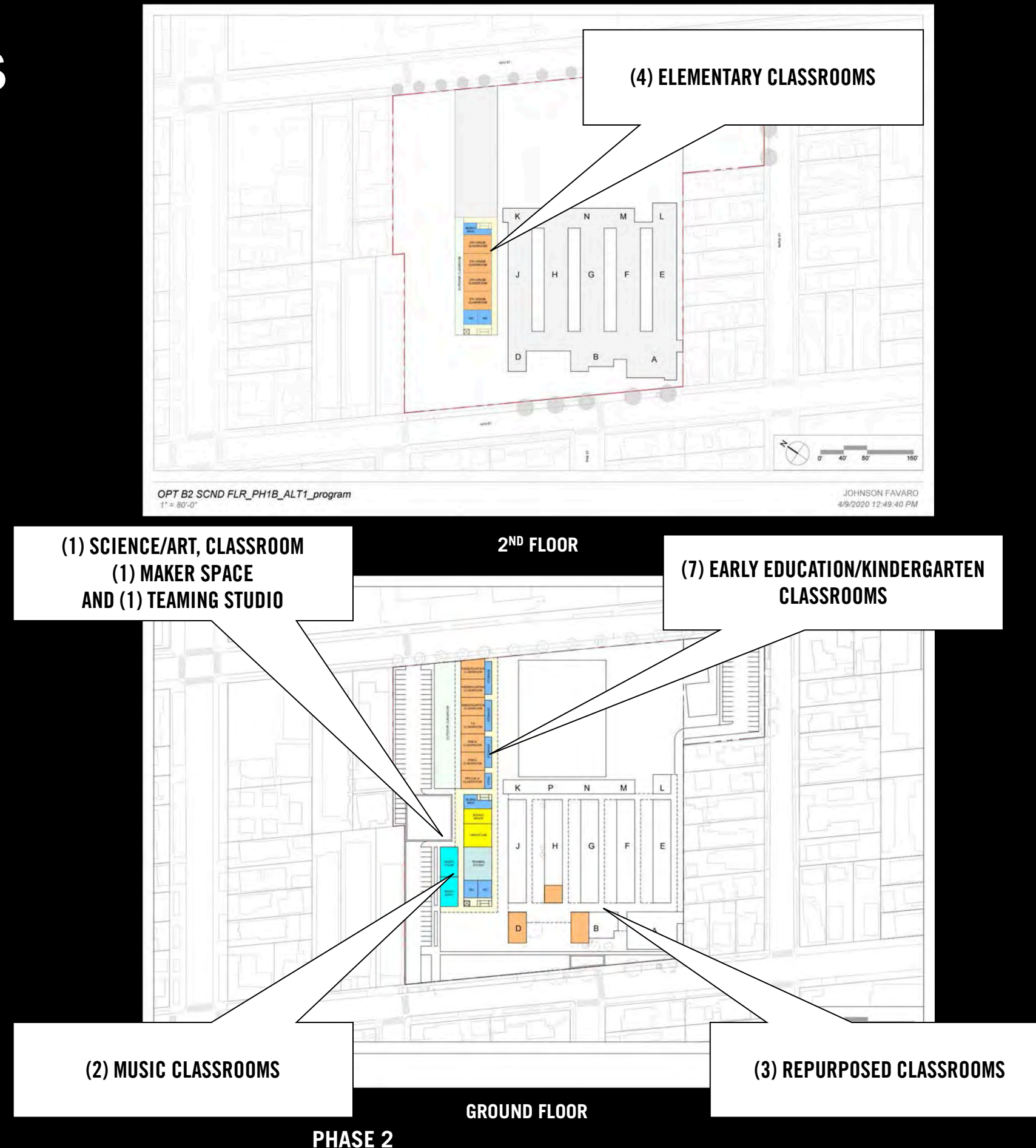

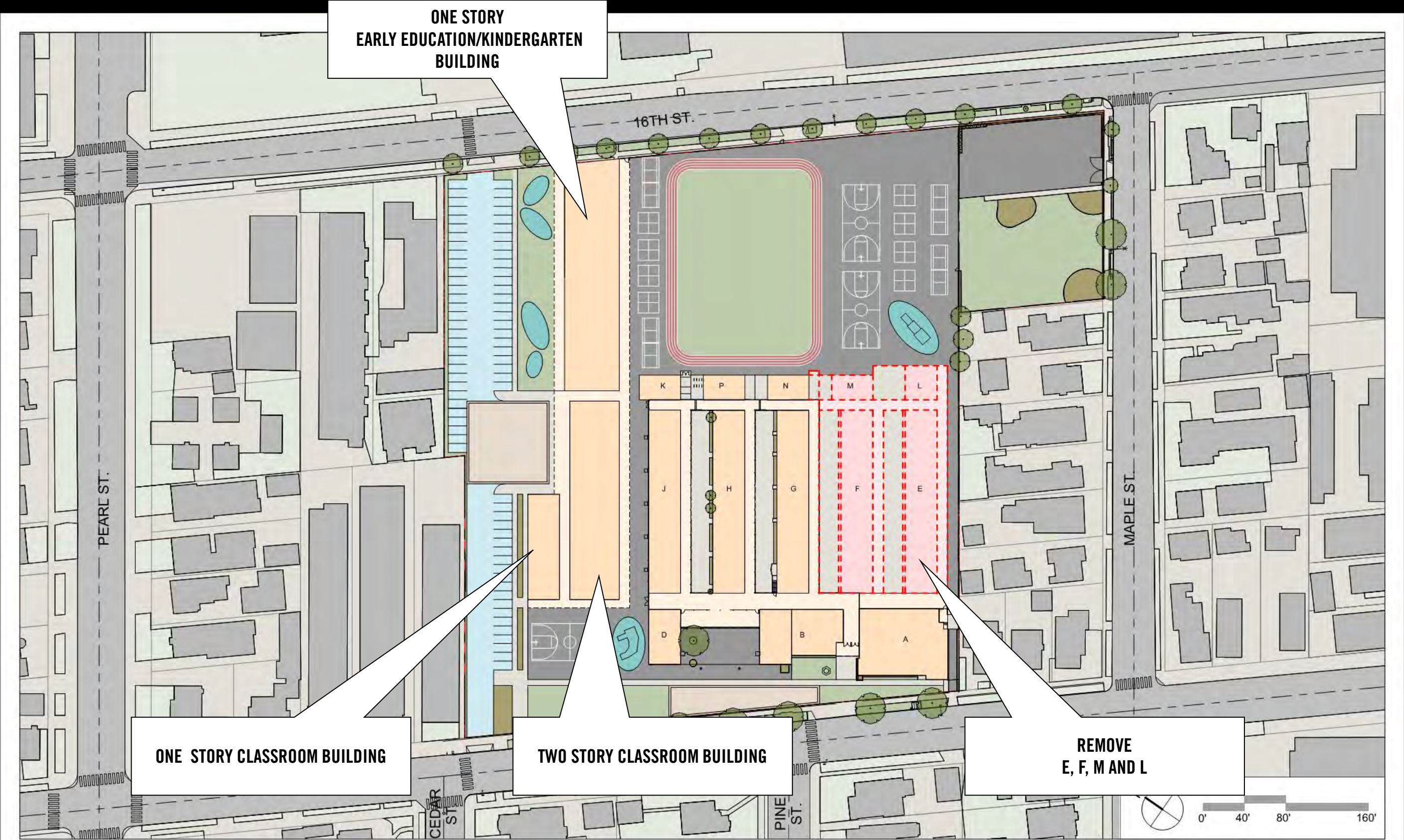

OPT B2 PHASING - PH1B Demolition
1" = 80'-0"

JOHNSON FAVARO
5/21/2020 8:46:44 AM

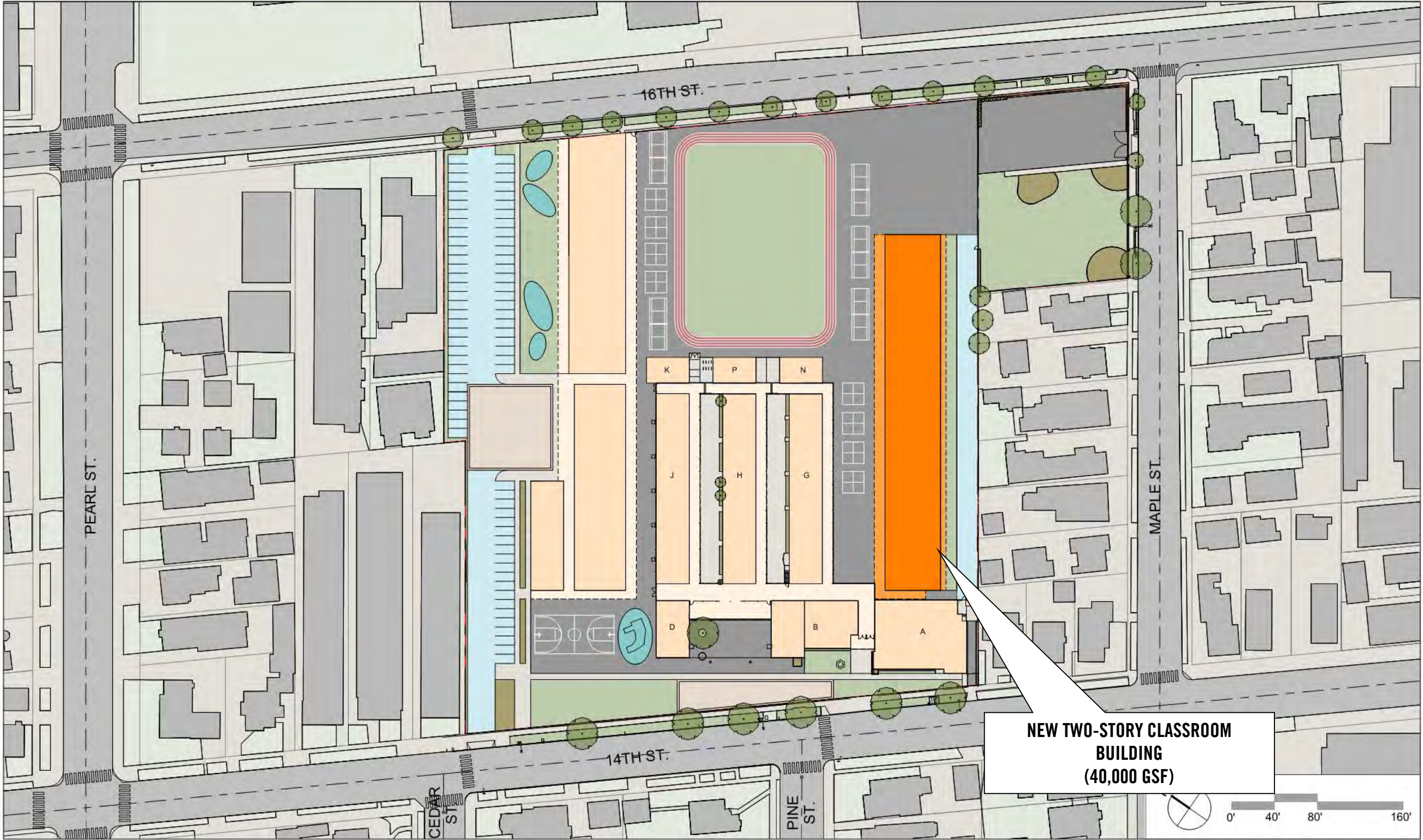

OPT B2 PHASING - PH2A New Two Story Building
1" = 80'-0"

JOHNSON FAVARO
5/21/2020 8:48:26 AM

PHASE 3

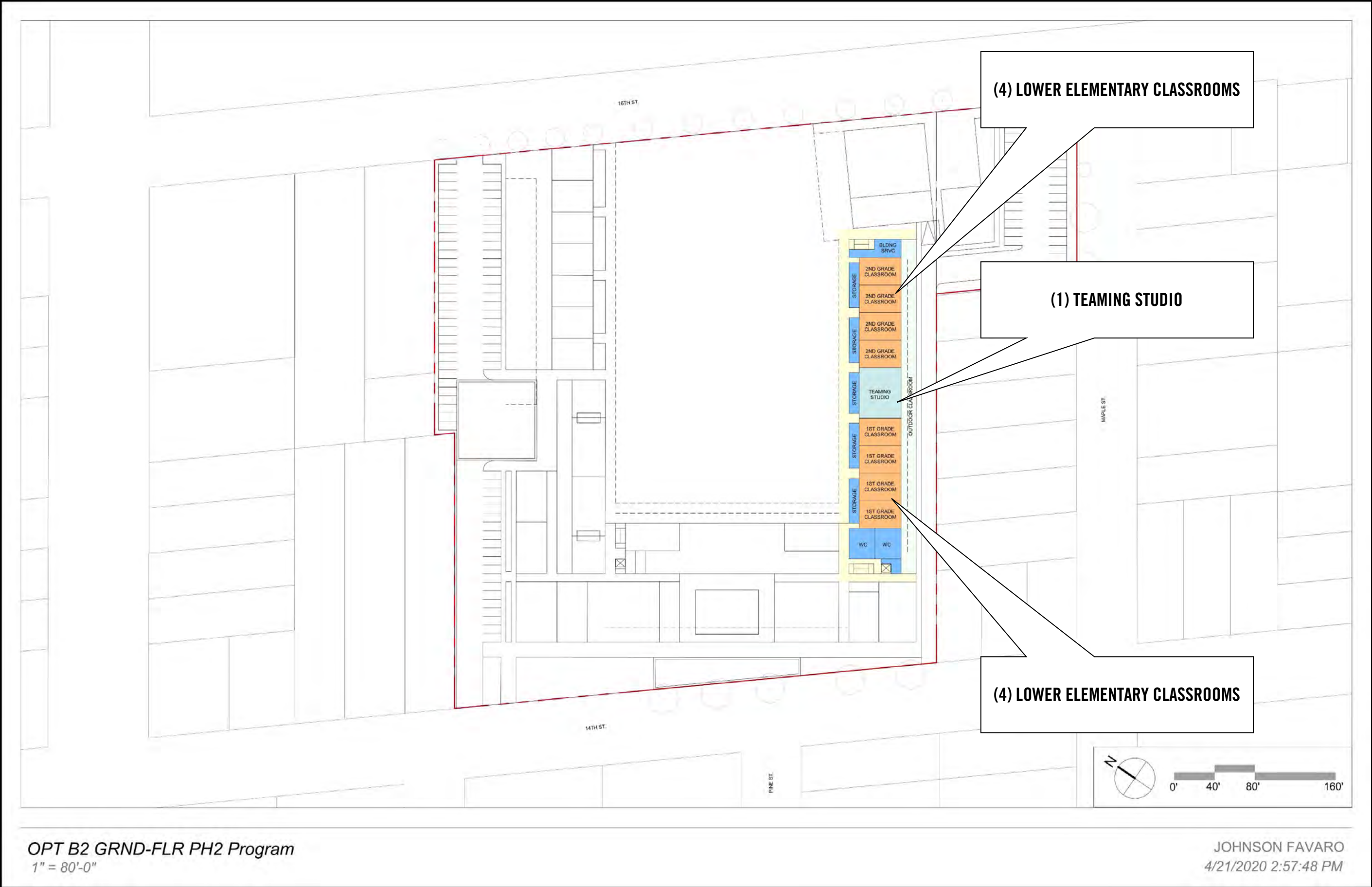

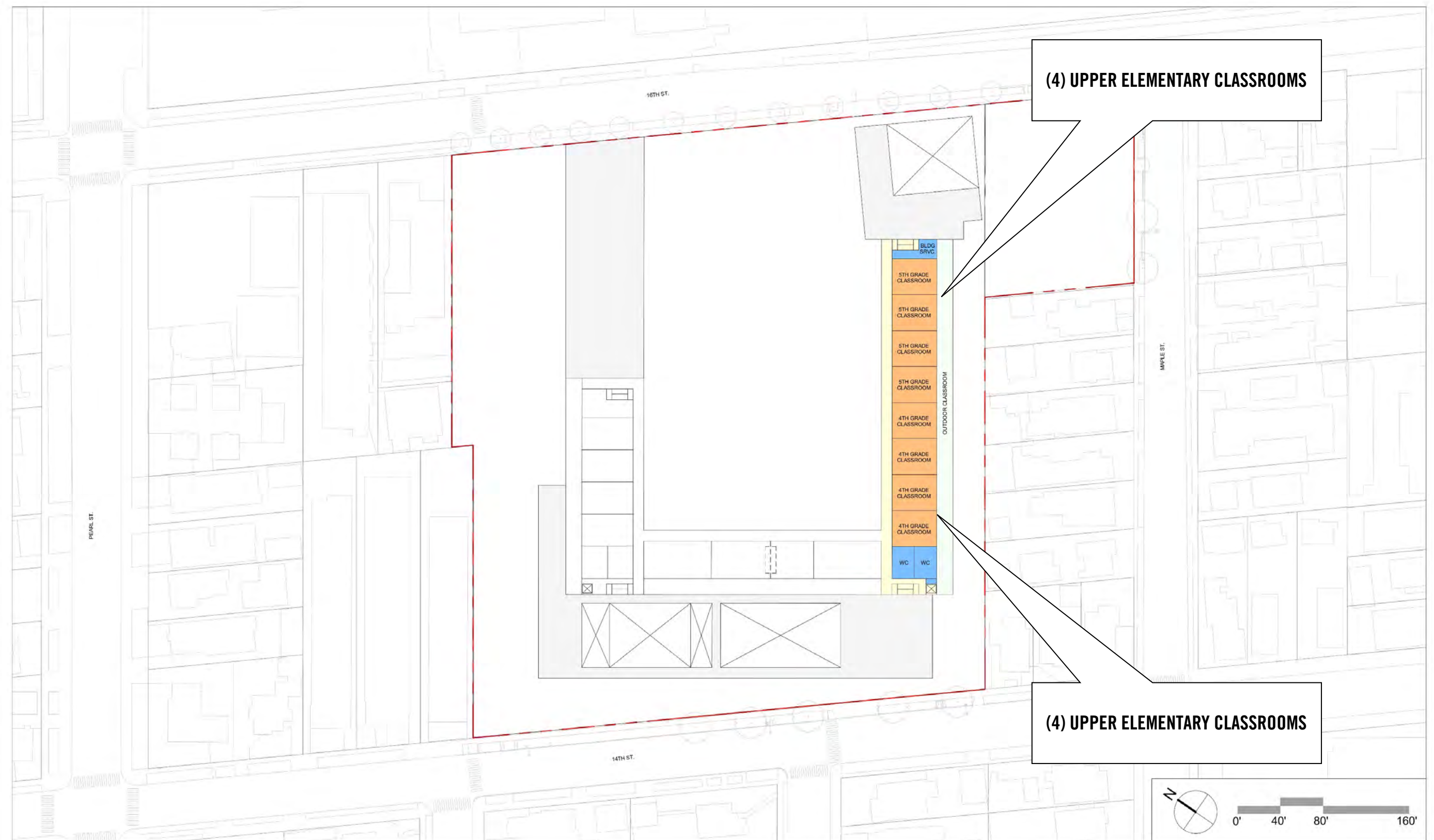

OPT B2 SCND-FLR PH2 Program
1" = 80'-0"

JOHNSON FAVARO
4/21/2020 2:59:54 PM

PHASE 3

(17) Classrooms

- (4) 1ST grade
- (4) 2nd grade
- (4) 3rd grade
- (4) 4th grade
- (1) Teaming studio



PHASE 3

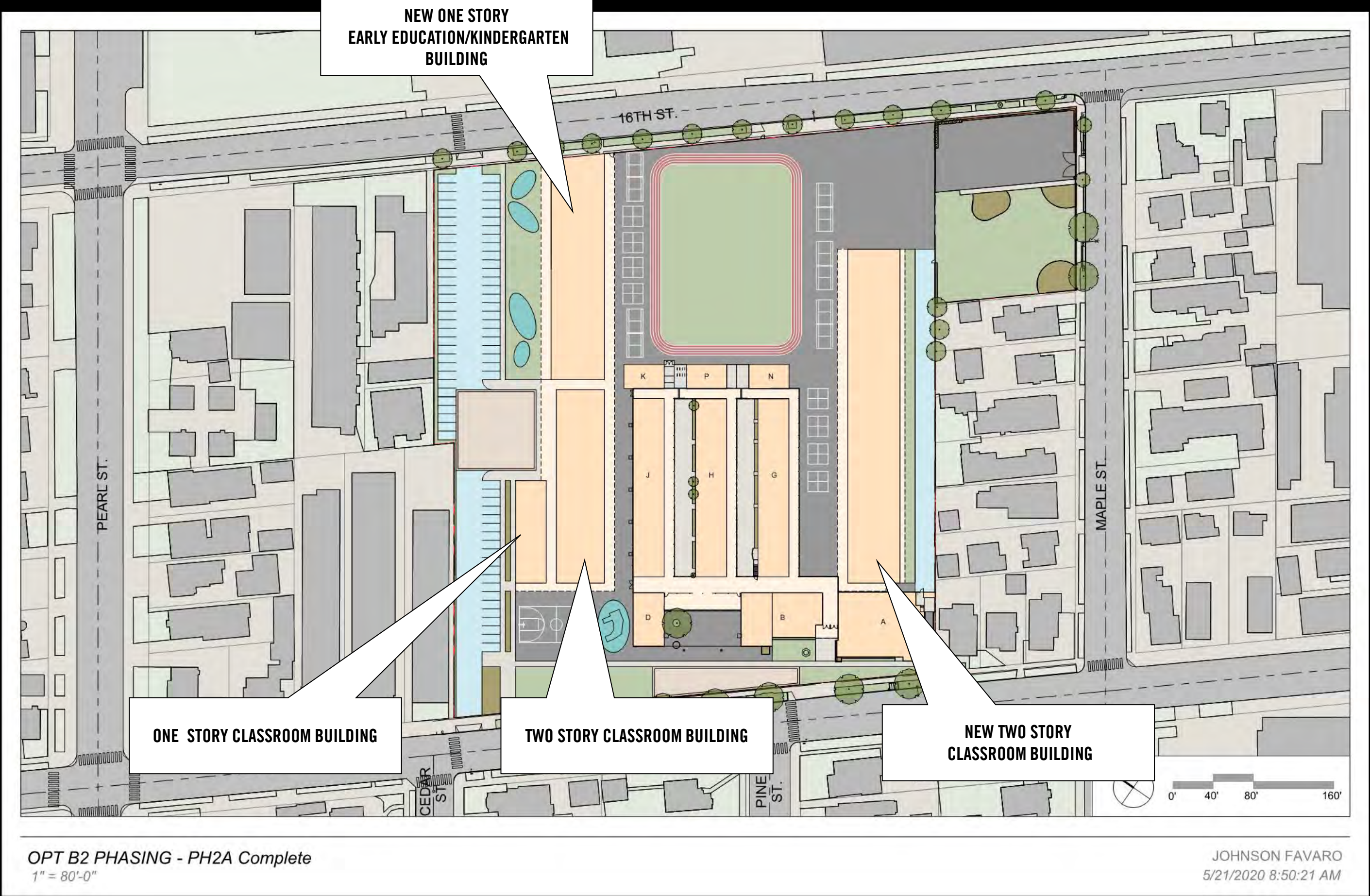

MULTIPURPOSE CULINARY CAFÉ
LEARNING GARDEN AND PARKING

AUDITORIUM

OPT B2 PHASING - PH2B - New MP Culinary & Auditorium
1" = 80'-0"

JOHNSON FAVARO
5/21/2020 8:51:51 AM

PHASE 3

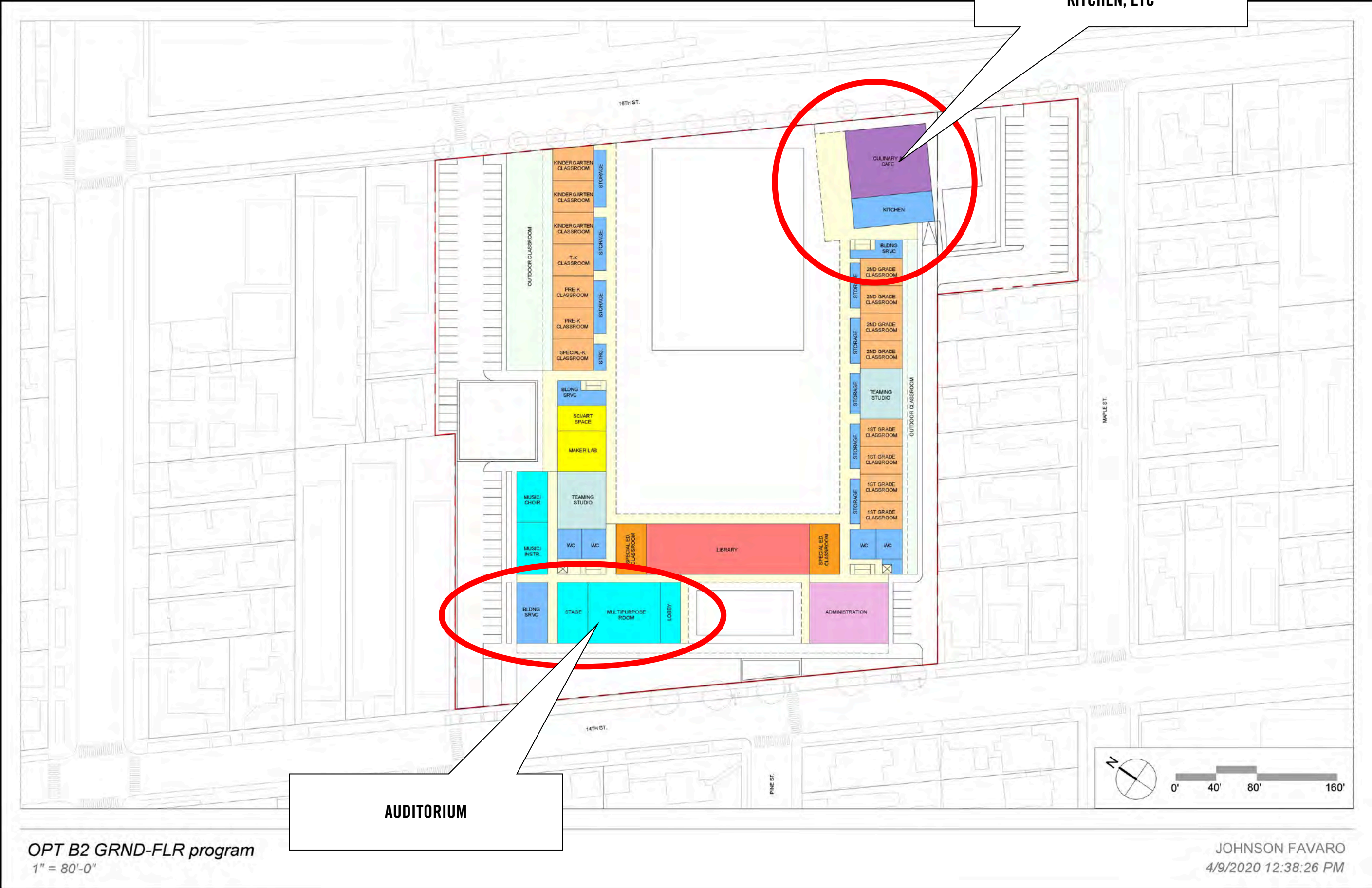

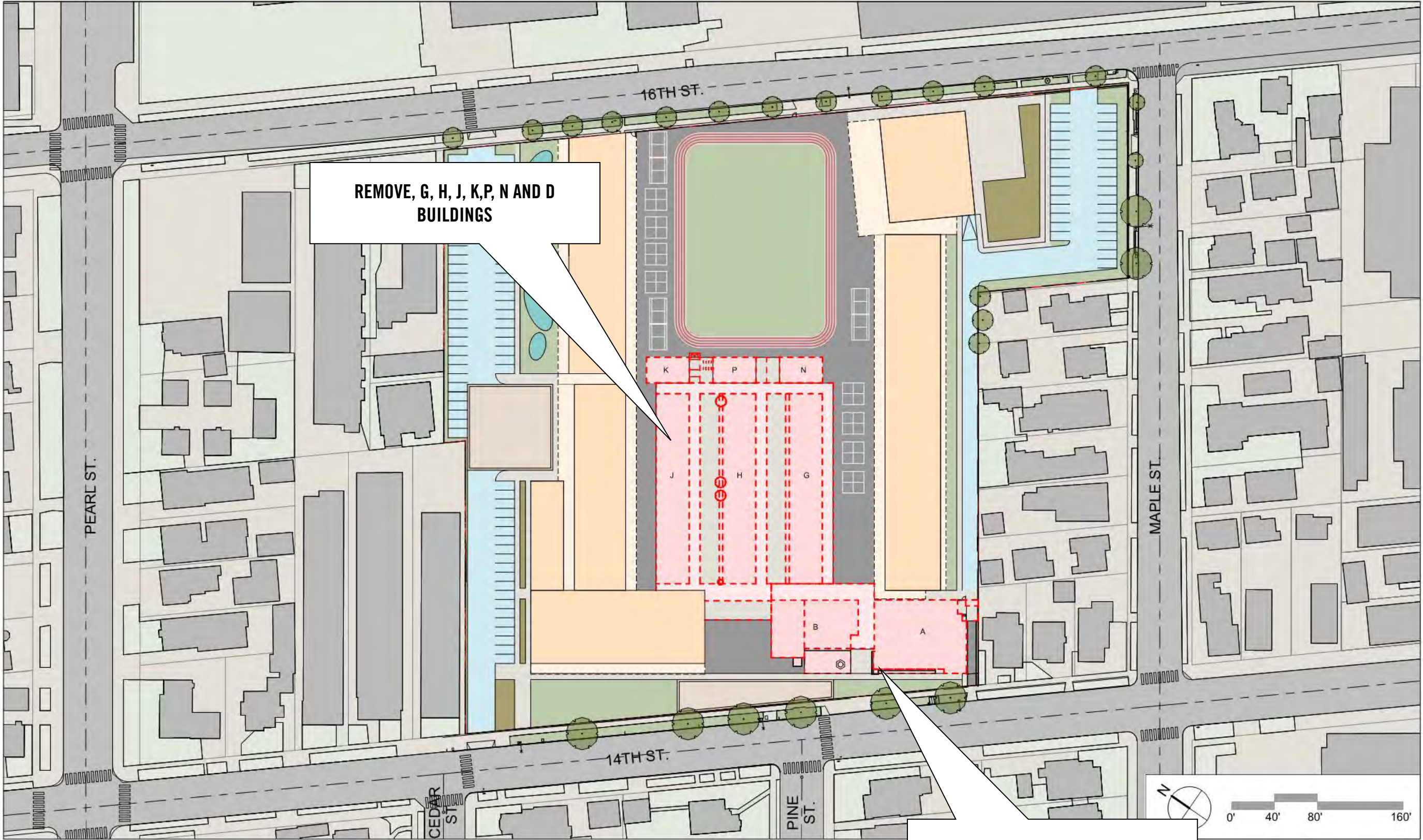

OPT B2 PHASING - PH3A Demolition
1" = 80'-0"

JOHNSON FAVARO
5/21/2020 8:53:24 AM

PHASE 4

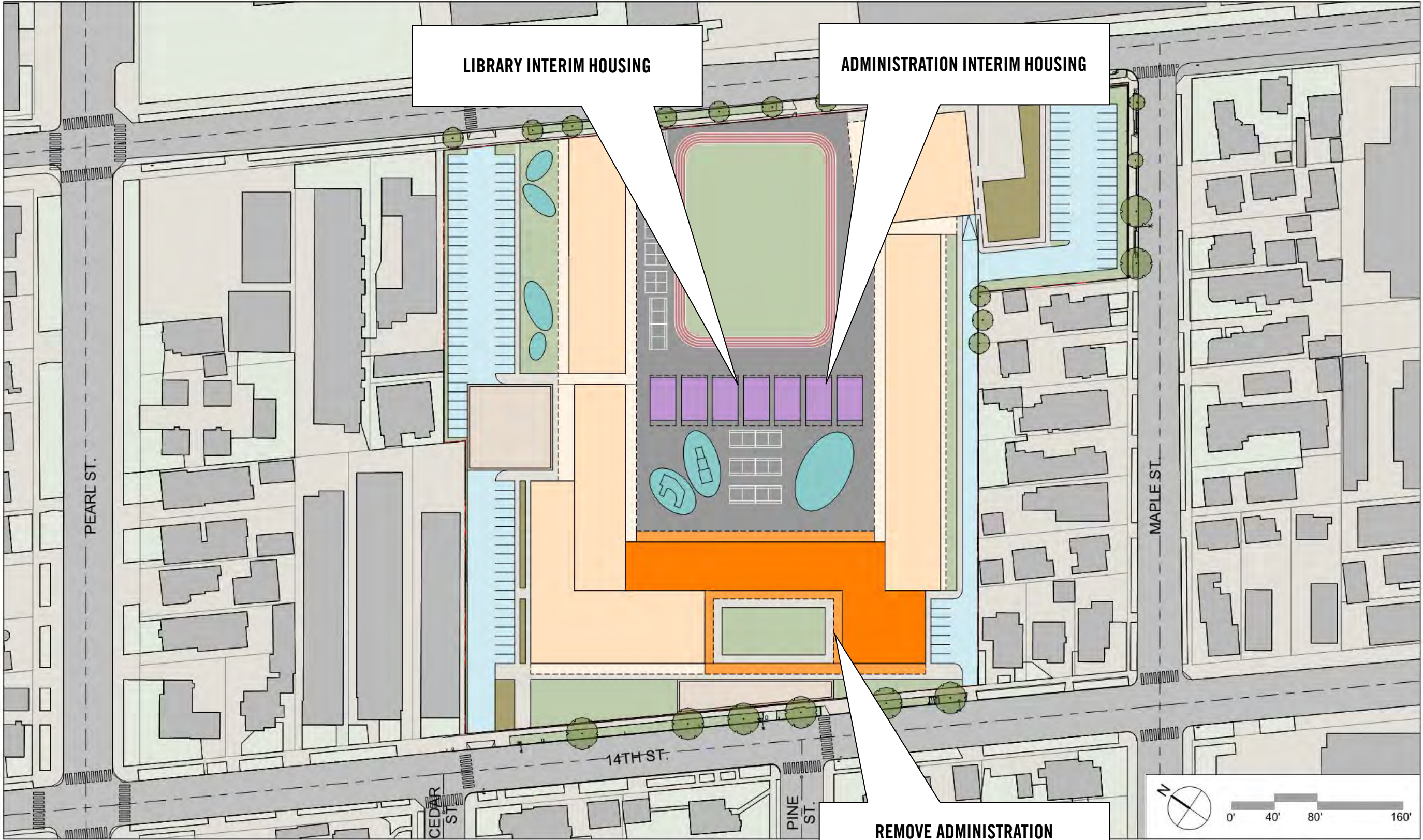

OPT B2 PHASING - PH3B New Building
1" = 80'-0"

JOHNSON FAVARO
5/21/2020 8:54:40 AM

PHASE 4

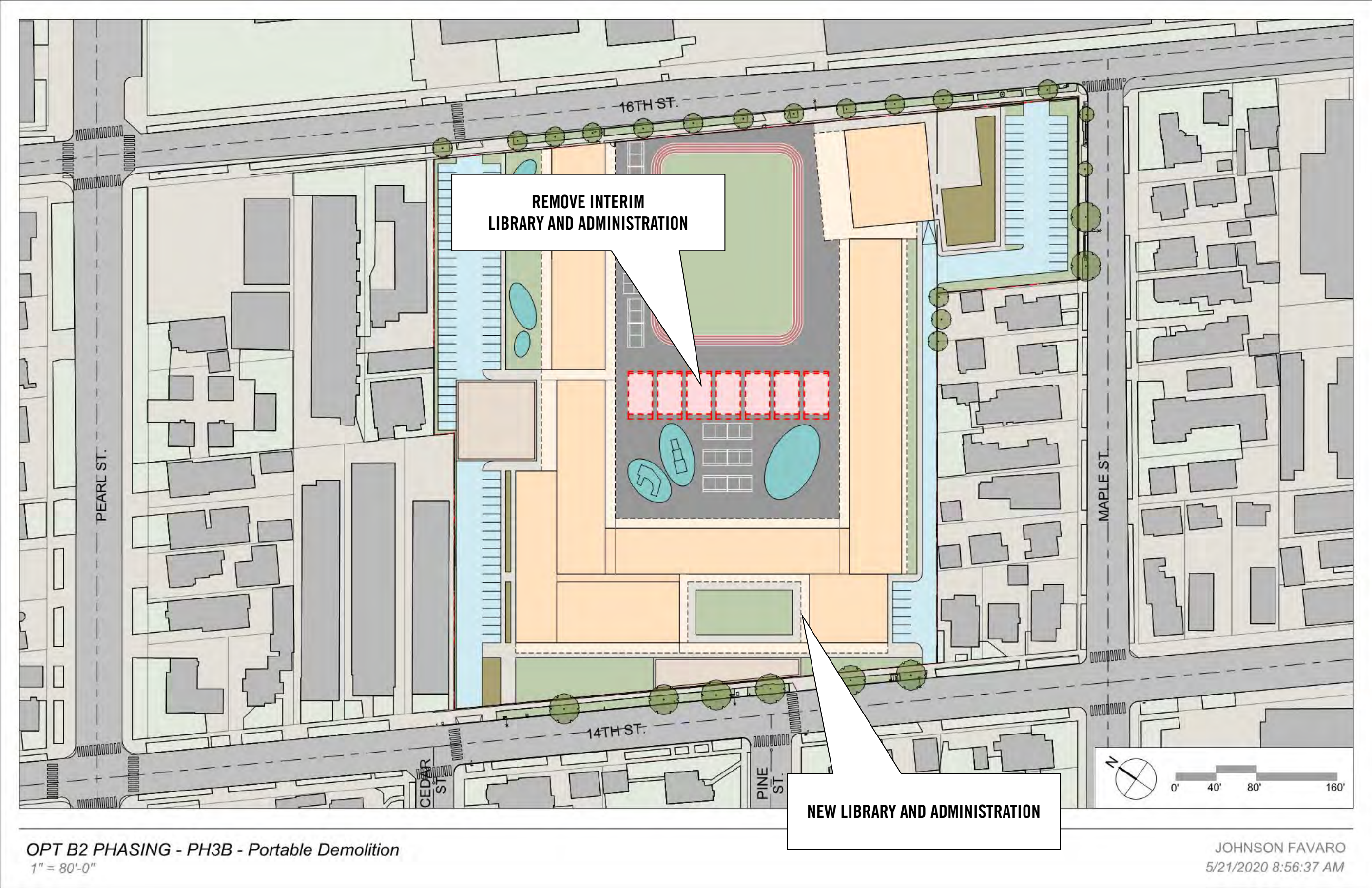

PHASE 4

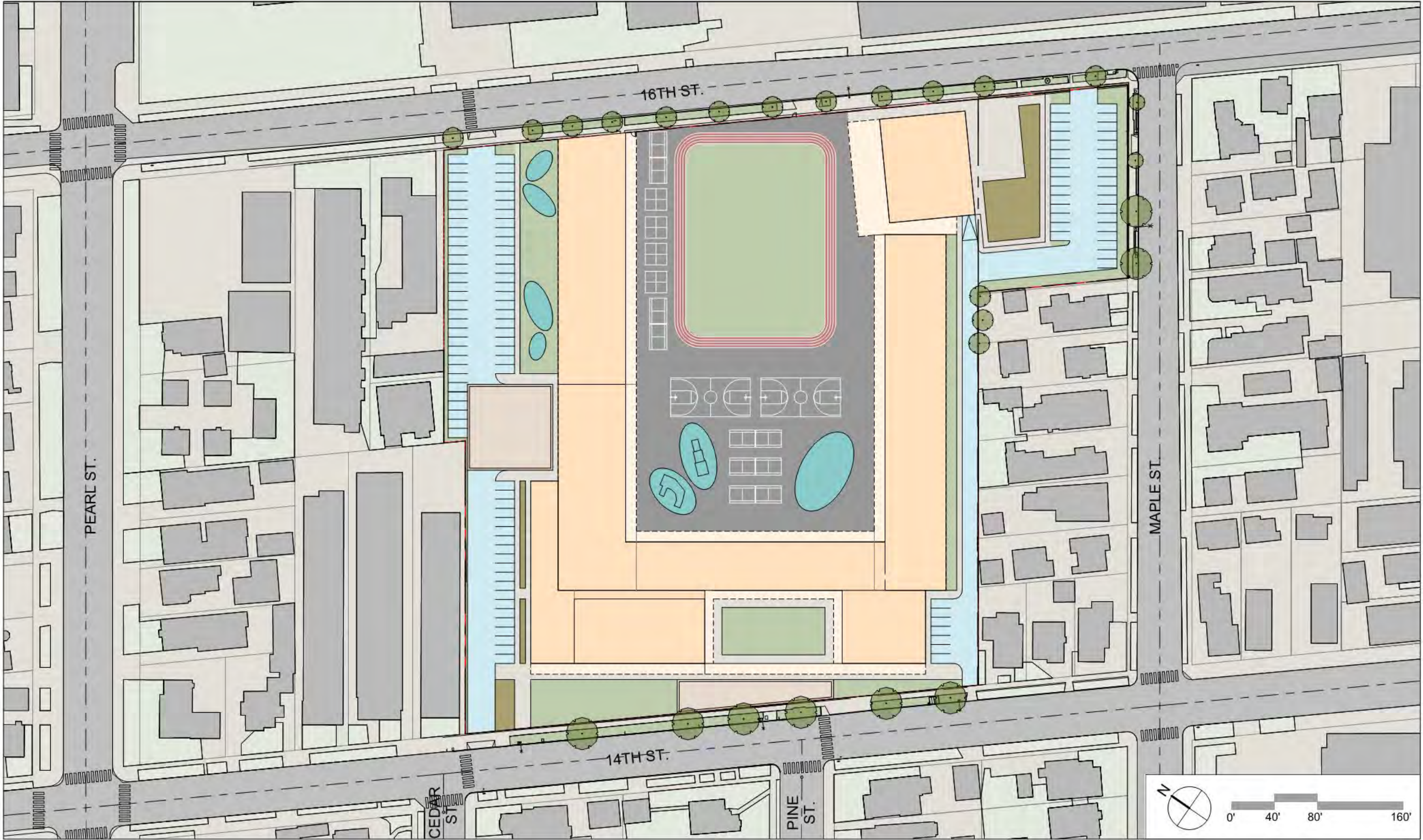

OPT B2 PHASING - MASTER PLAN Complete
1" = 80'-0"

JOHNSON FAVARO
5/21/2020 8:57:39 AM

COMPLETION

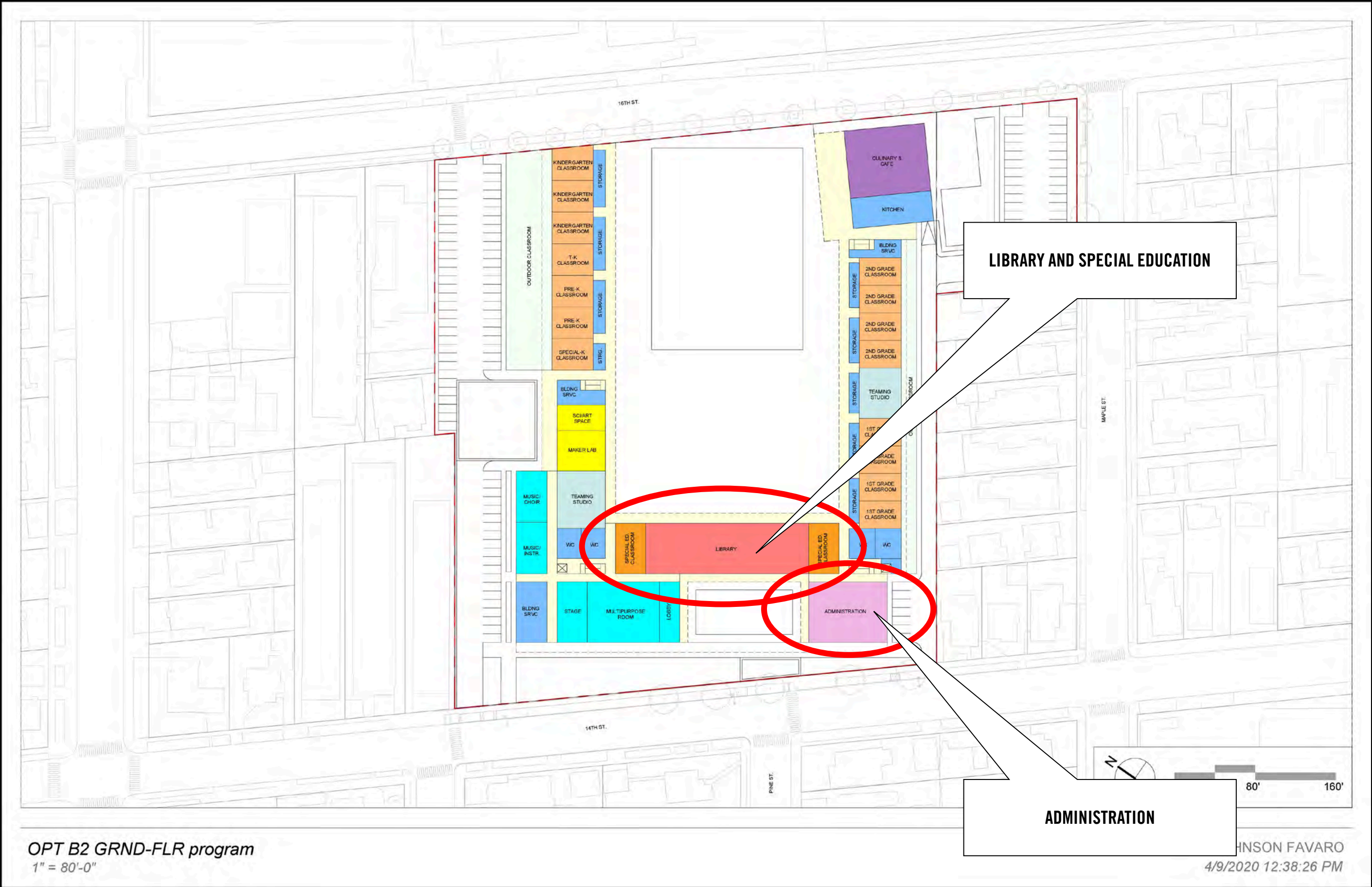

CAMPUS AT COMPLETION

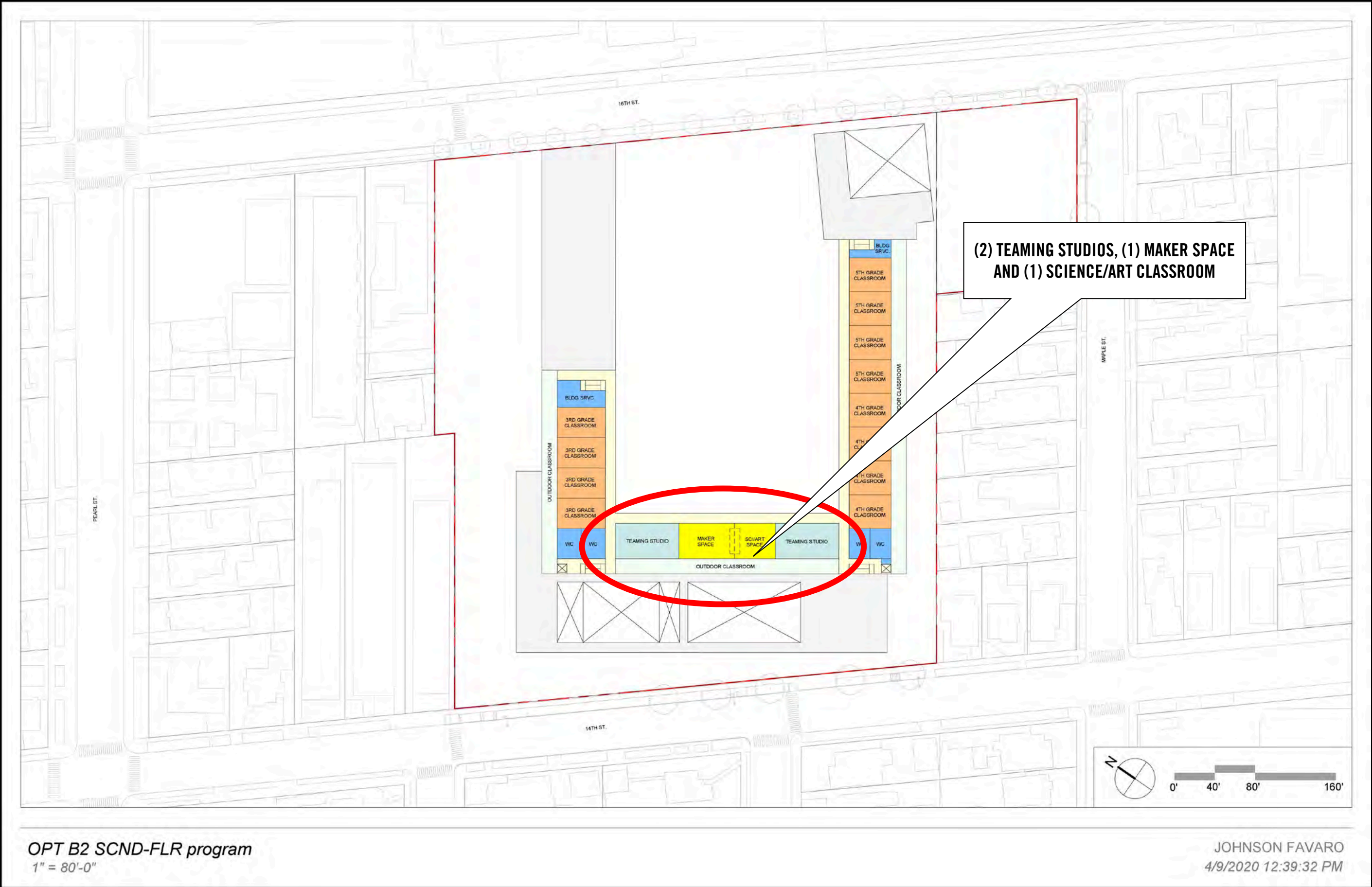

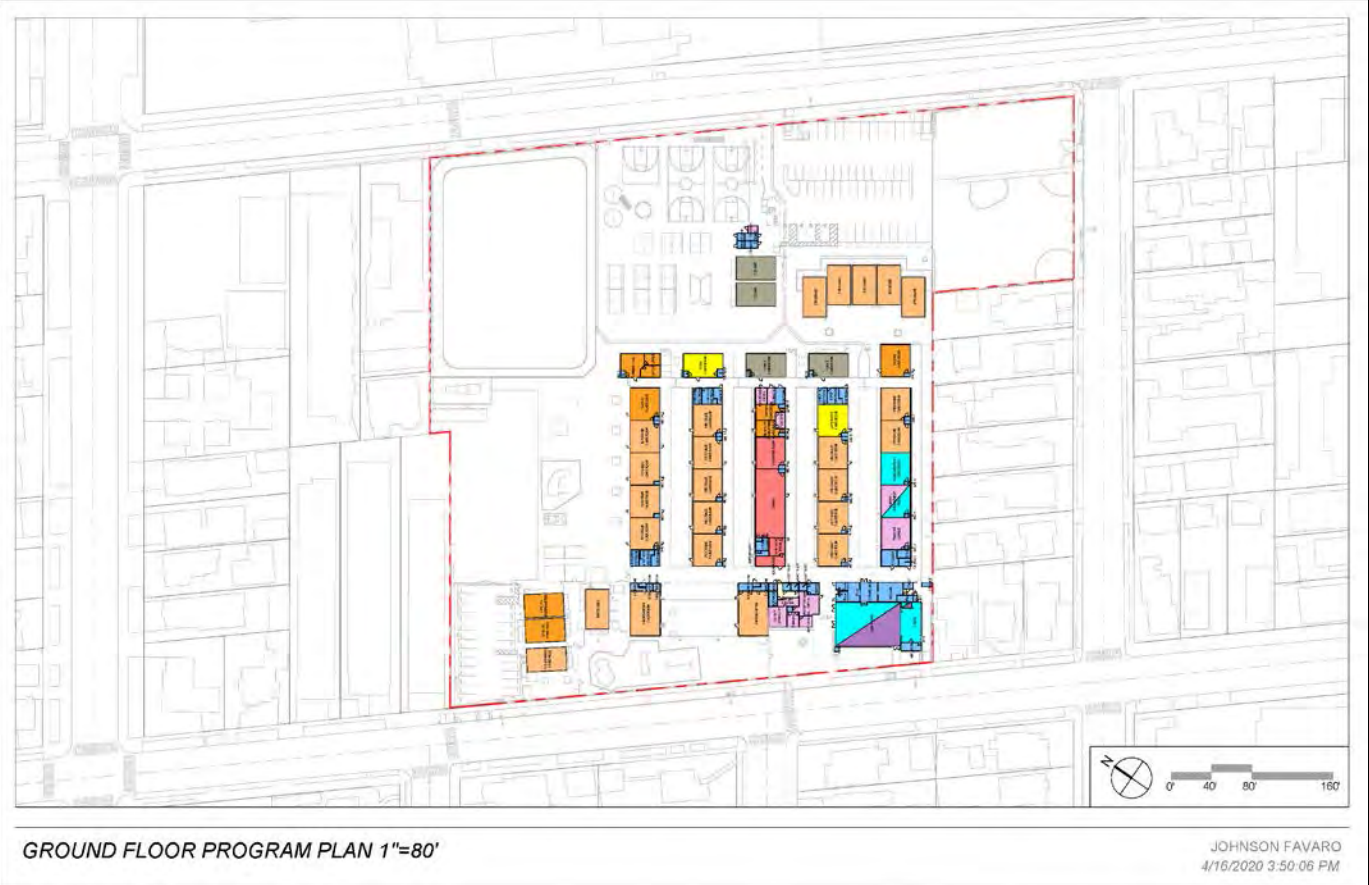

EXISTING

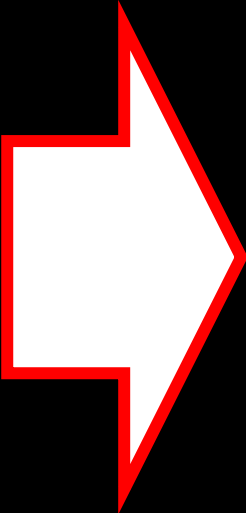

PLANNED

LONG TERM TEST FIT

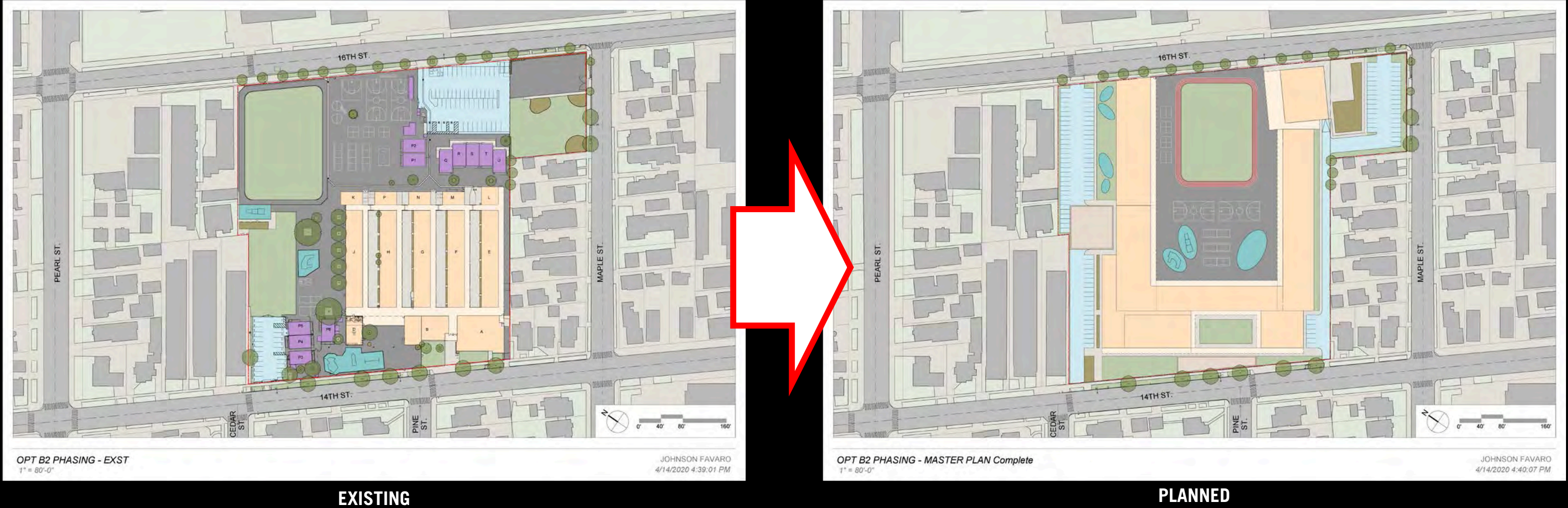

LONG TERM TEST FIT

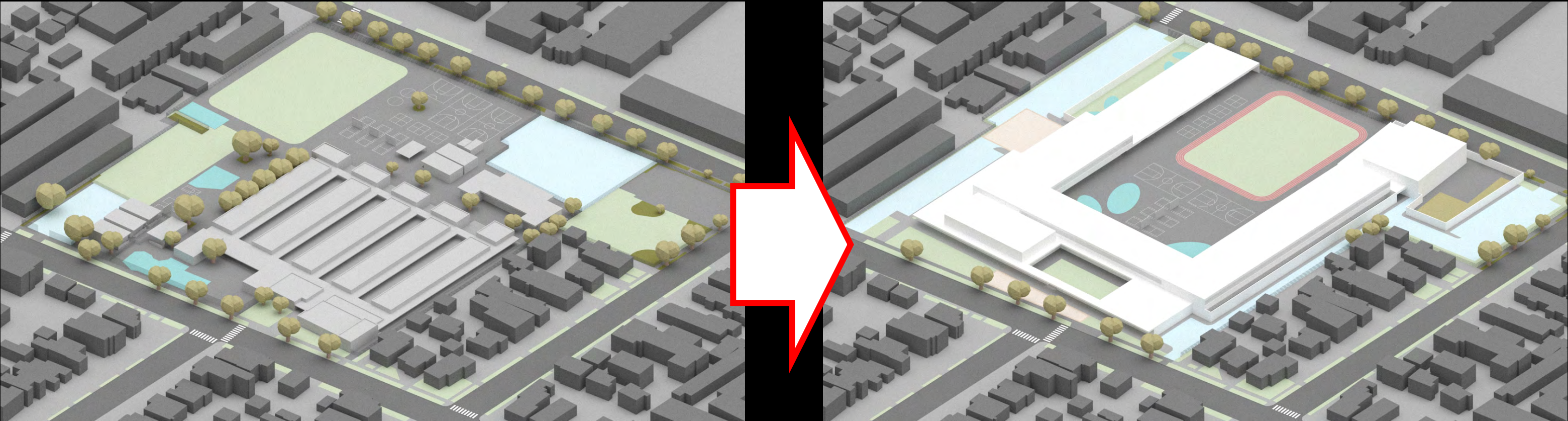

EXISTING

PLANNED

LONG TERM TEST FIT

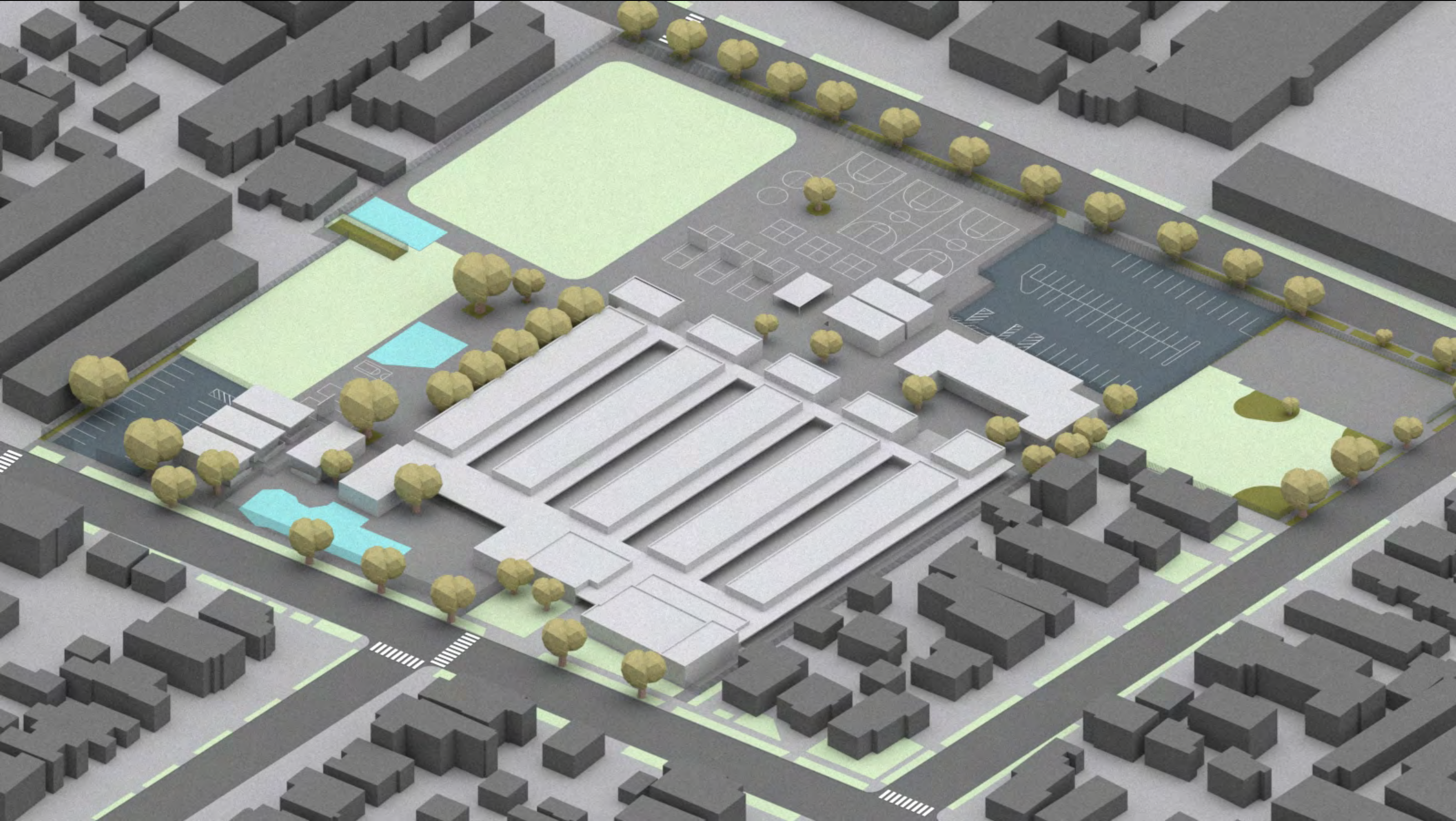

EXISTING CAMPUS

REMOVE 14TH STREET
PARKING LOT

REMOVE FIELD

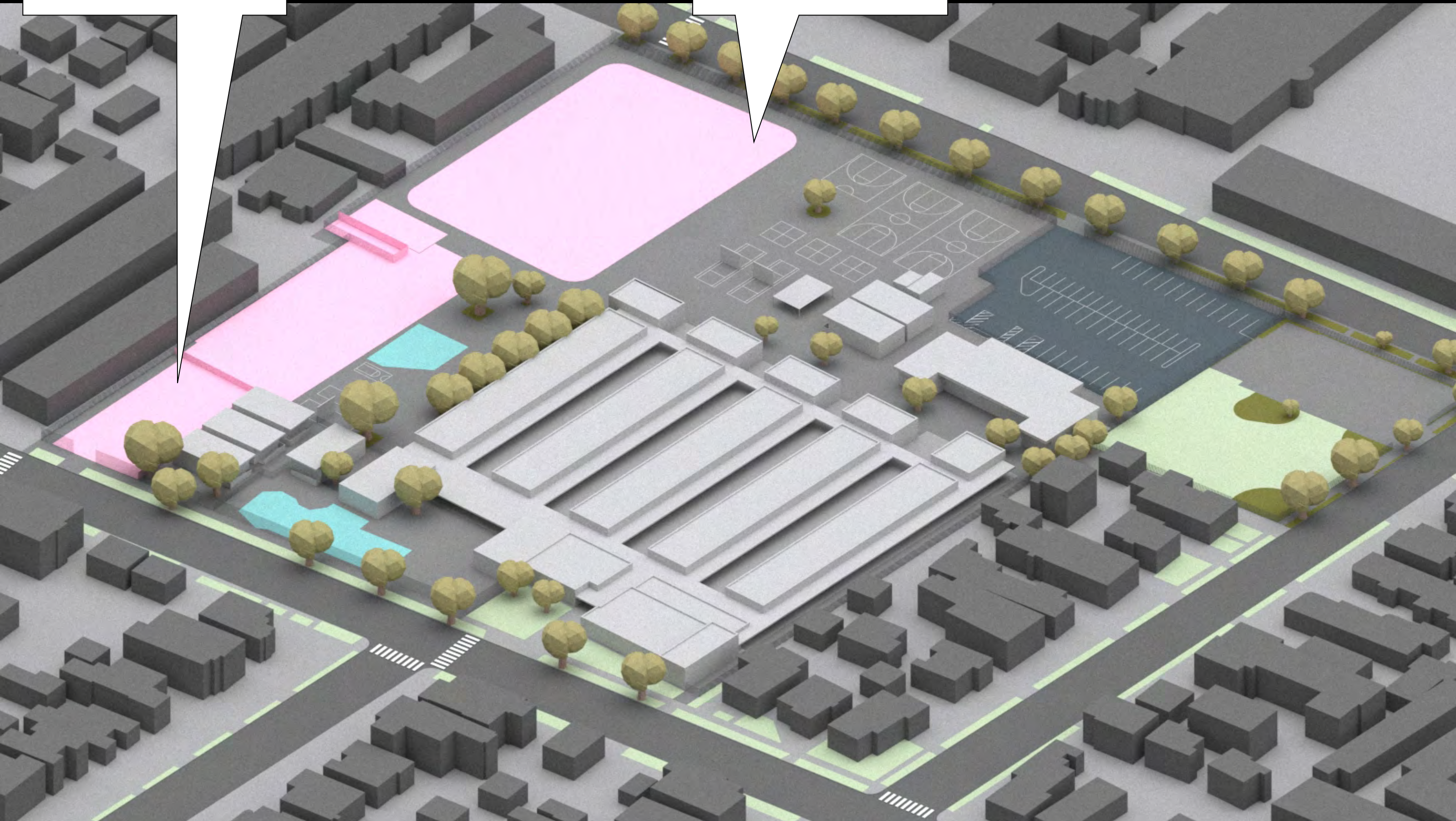

PHASE 1

NEW PARKING
DROP-OFF AND PICK-UP LANE

NEW ONE-STORY
EARLY EDUCATION BUILDING
(13,500 SF)

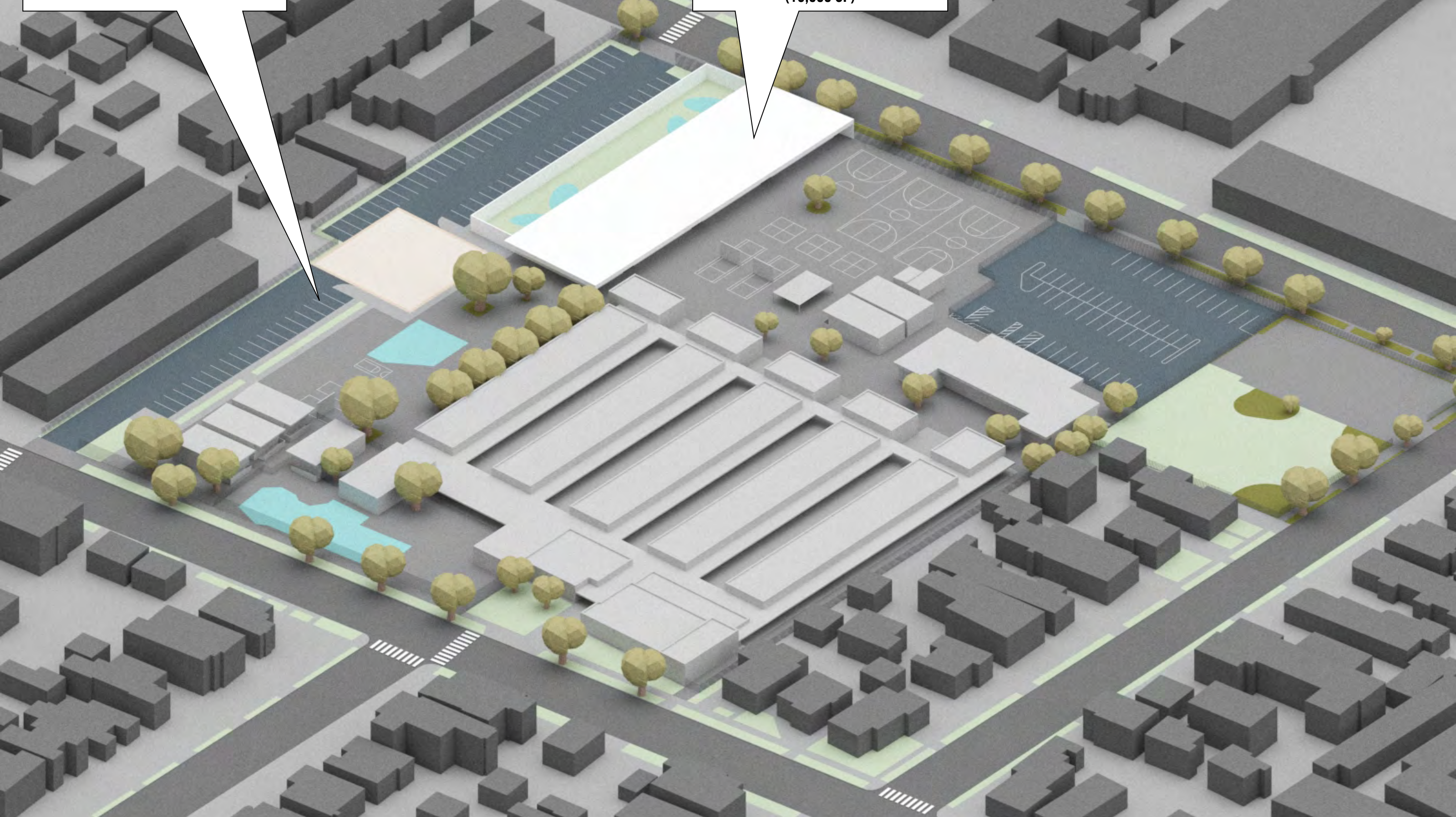

PHASE 1

REMOVE EARLY EDUCATION
PORTABLE CLASSROOMS

DISTRICT ELEMENTARY SCHOOL MASTER PLANS

JOHNSON FAVARO *May 27, 2020*

REMOVE 16TH STREET PARKING LOT

REMOVE MODULAR AND PORTABLE
CLASSROOMS

PHASE 1



RECONFIGURE/EXPAND
PLAYGROUND AREAS

RELOCATE FIELD

RELOCATE PLAYGROUND AREAS

PHASE 1

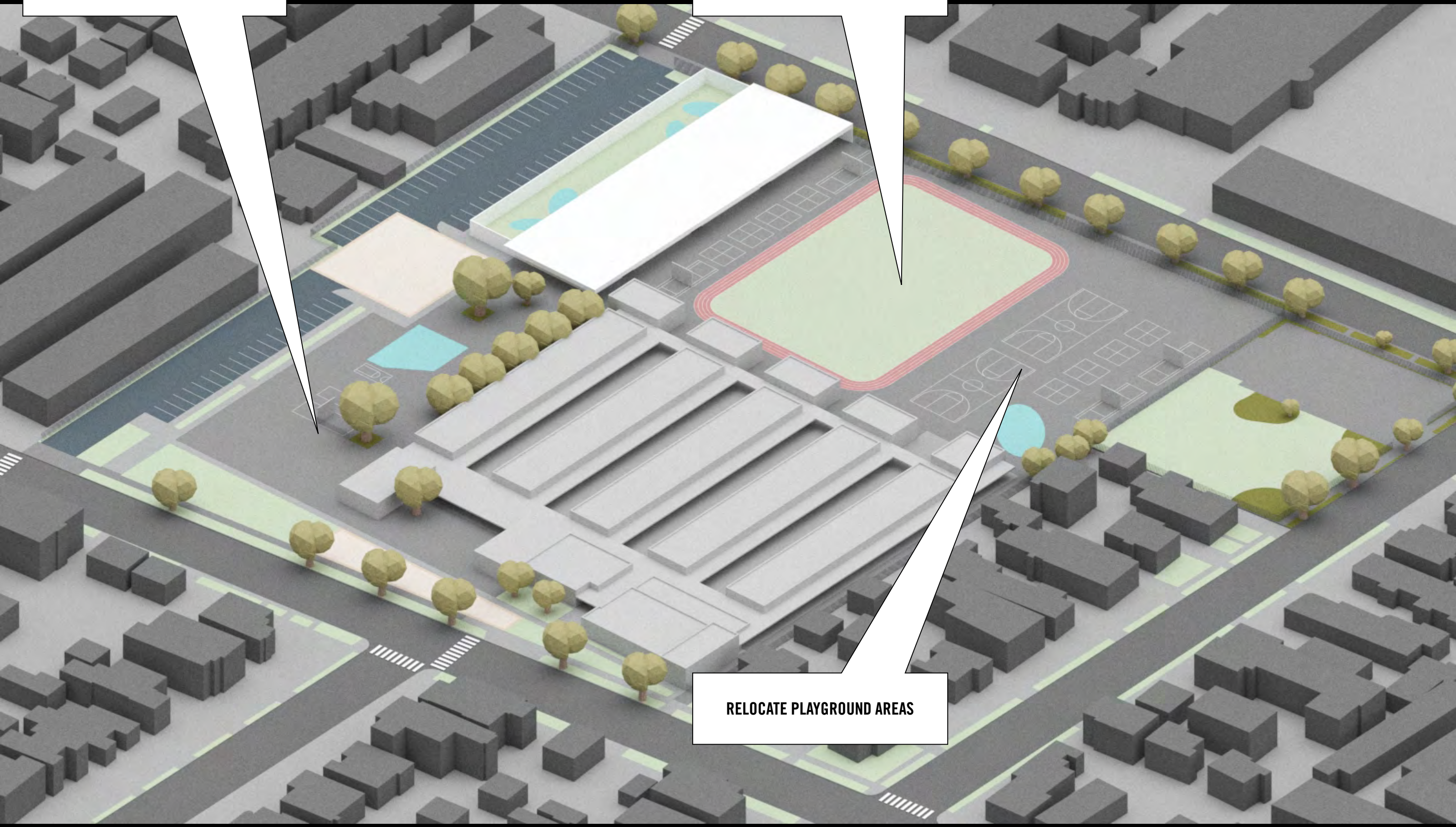

REMOVE TREES
AND RESILIENT PLAYGROUND

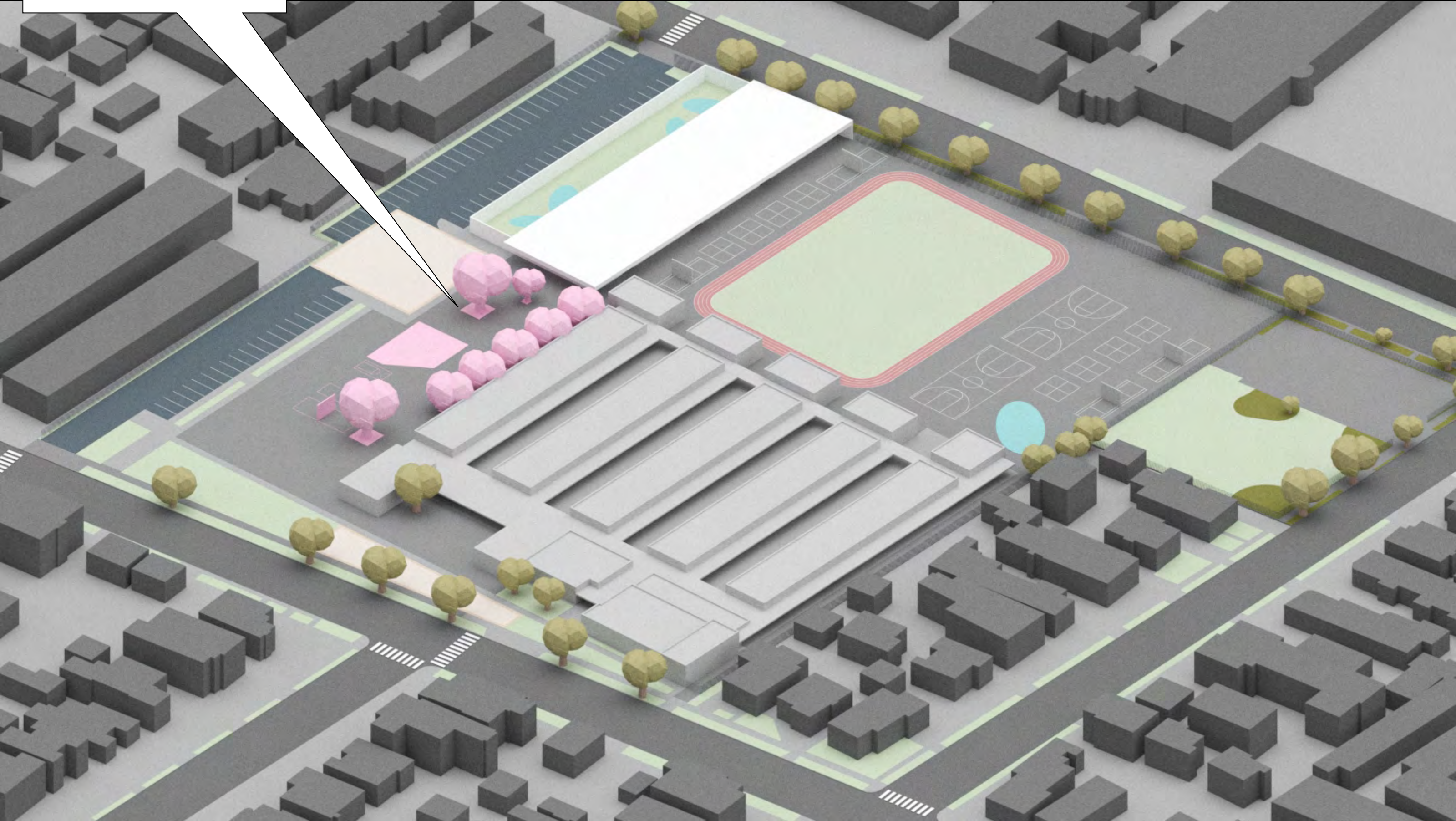

PHASE 2

NEW ONE AND TWO STORY
CLASSROOM BUILDINGS

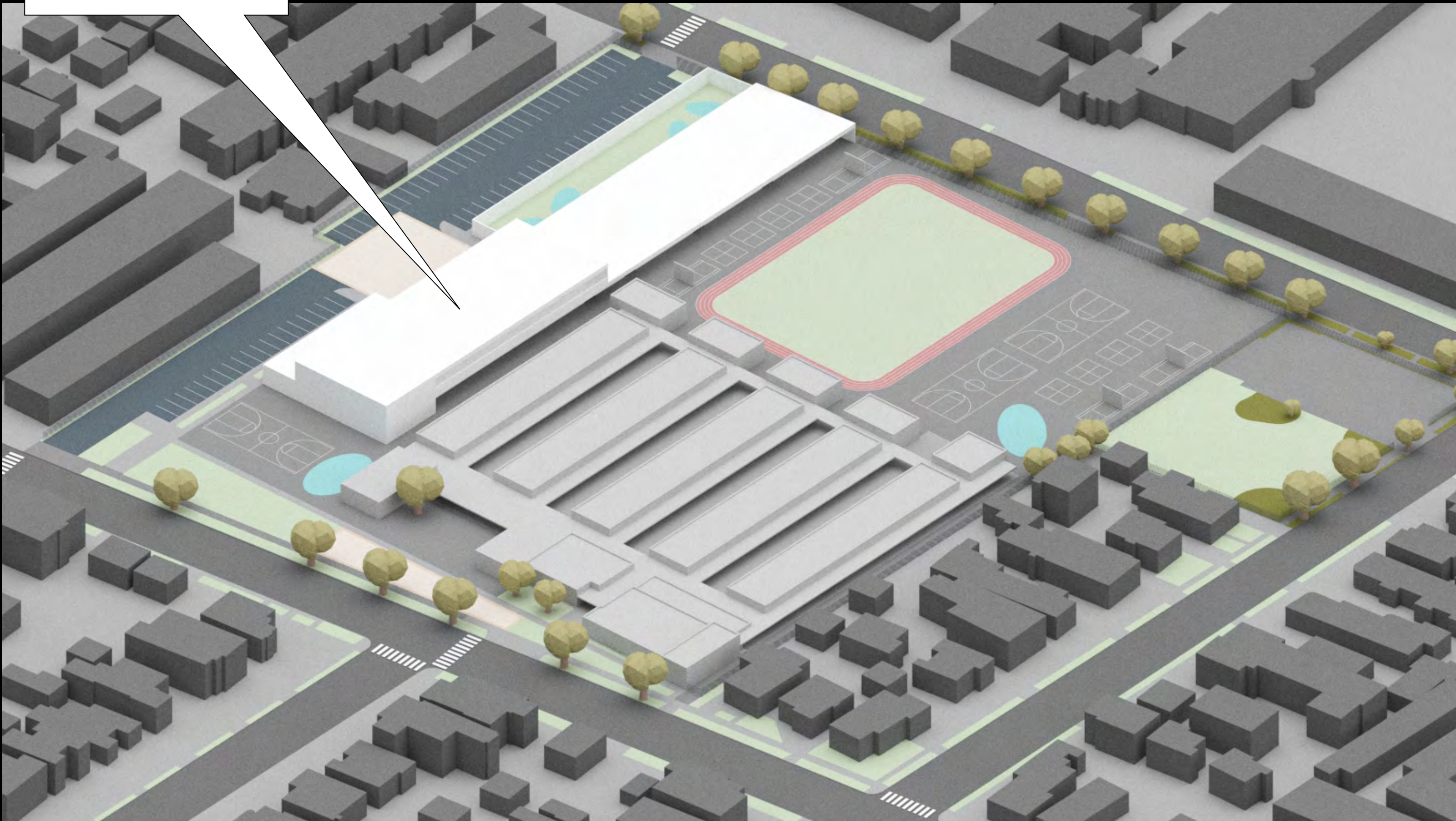

PHASE 2

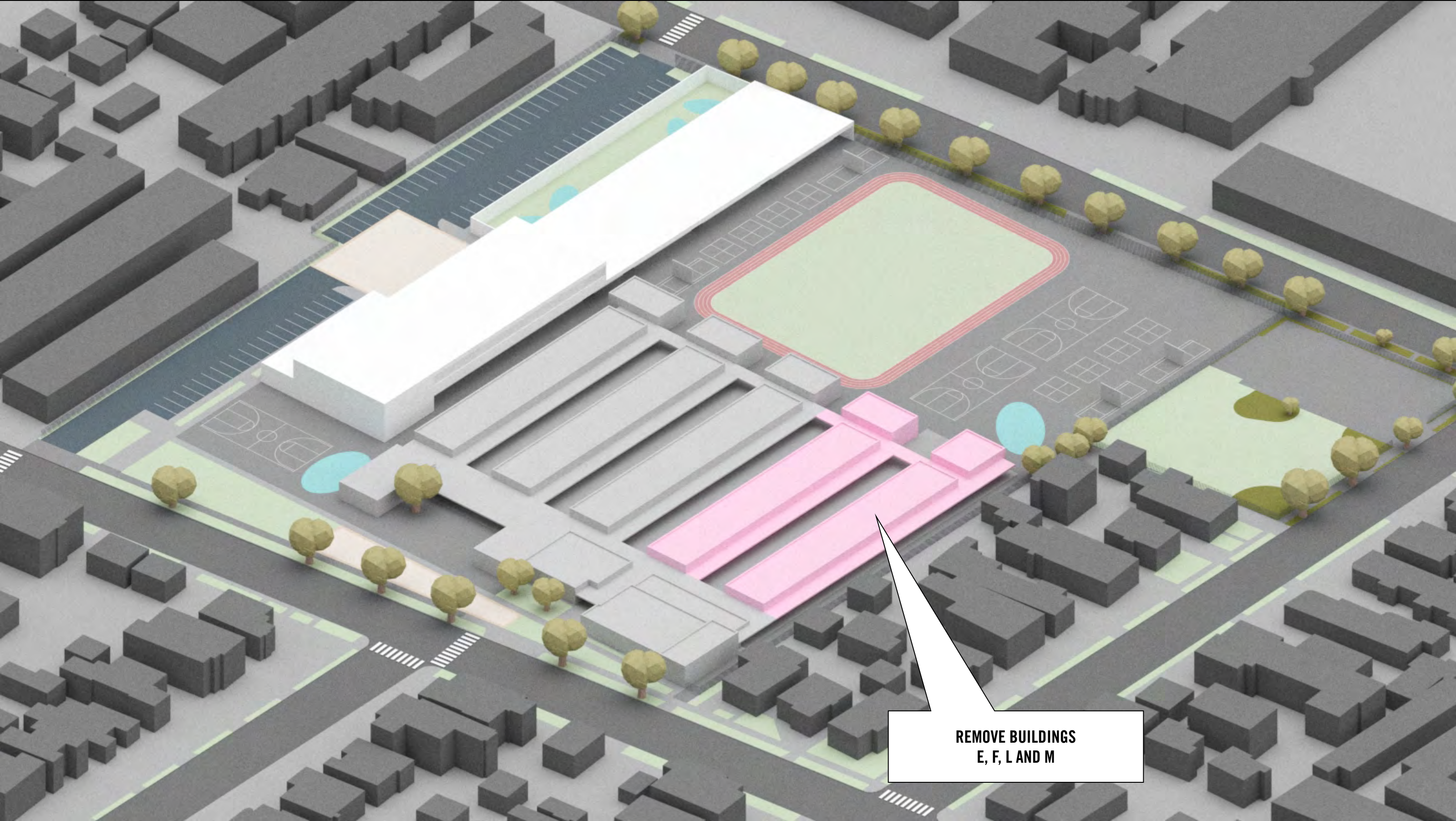

REMOVE BUILDINGS
E, F, L AND M

PHASE 3

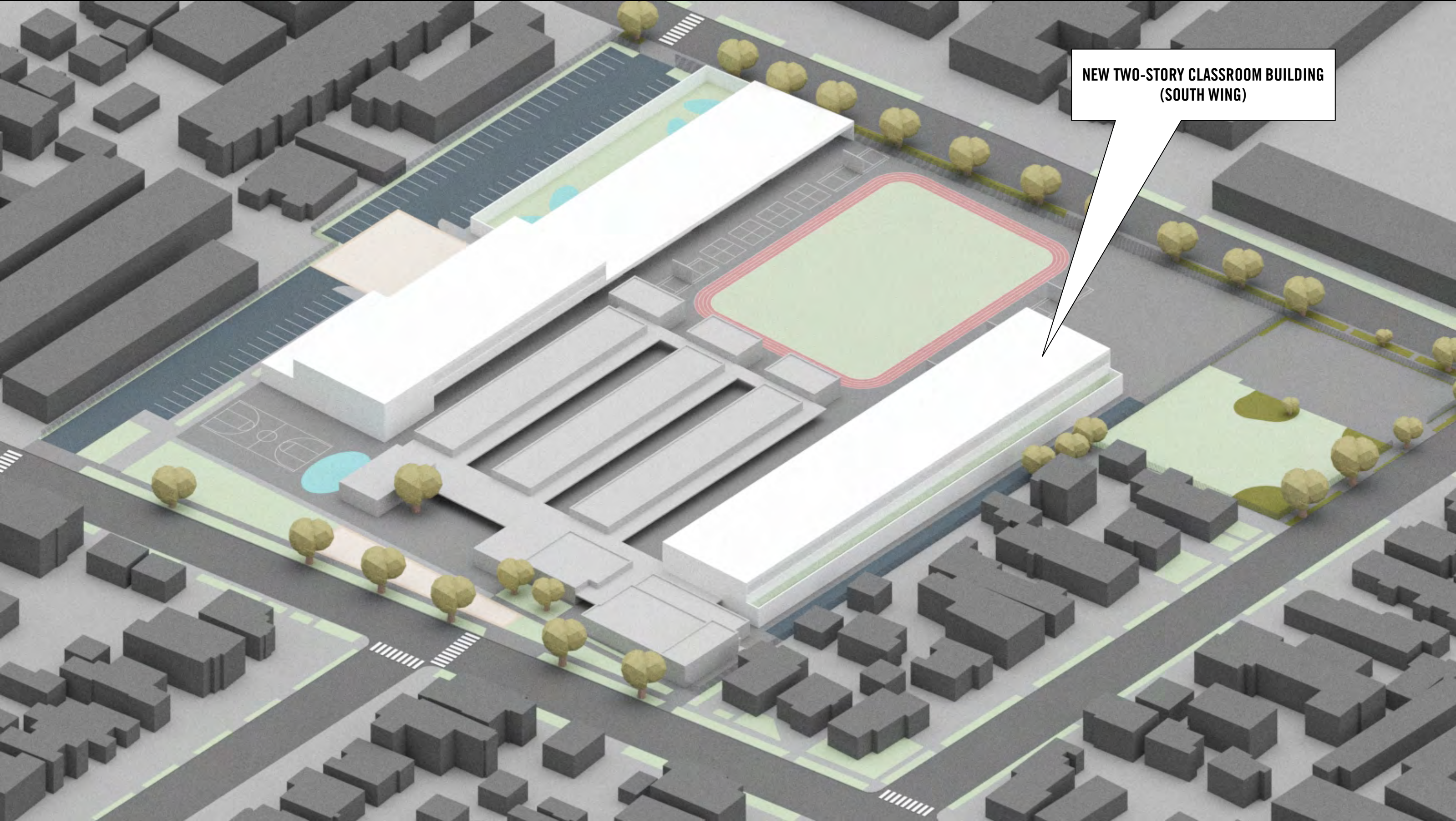

NEW TWO-STORY CLASSROOM BUILDING
(SOUTH WING)

PHASE 3

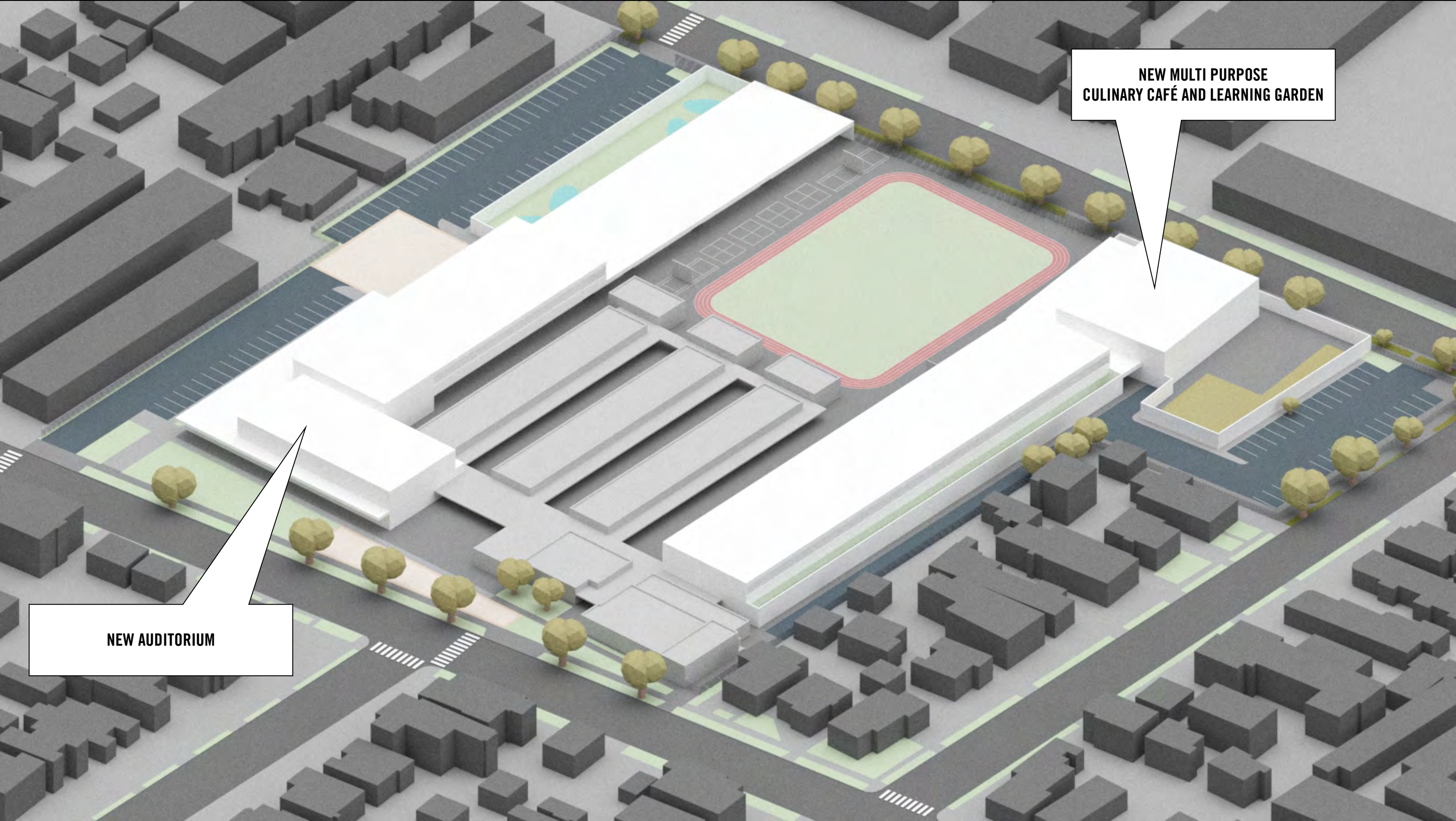

**NEW MULTI PURPOSE
CULINARY CAFÉ AND LEARNING GARDEN**

NEW AUDITORIUM

PHASE 3

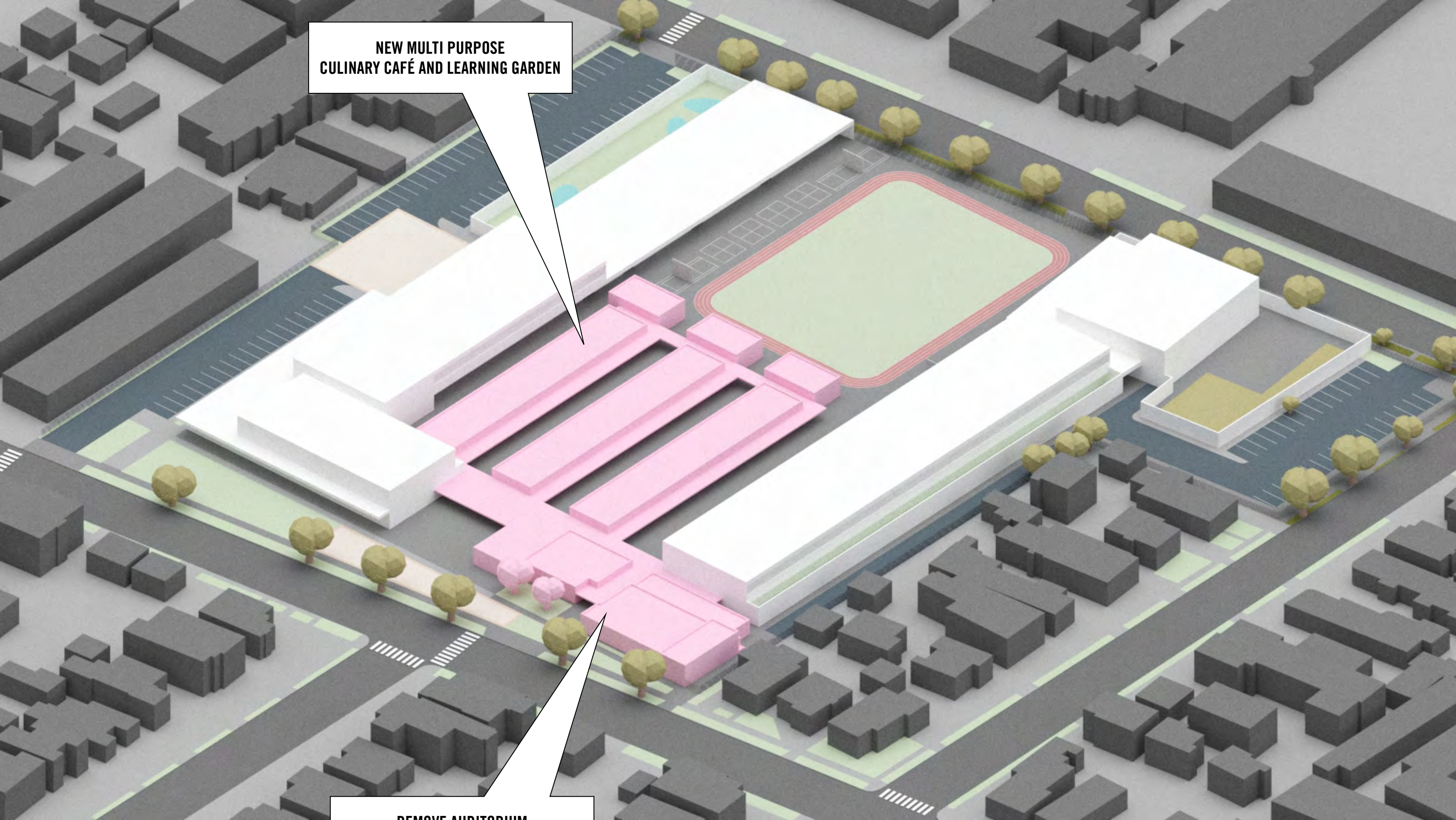

NEW MULTI PURPOSE
CULINARY CAFÉ AND LEARNING GARDEN

REMOVE AUDITORIUM
AND SCHOOL SUPPORT FUNCTIONS

PHASE 4

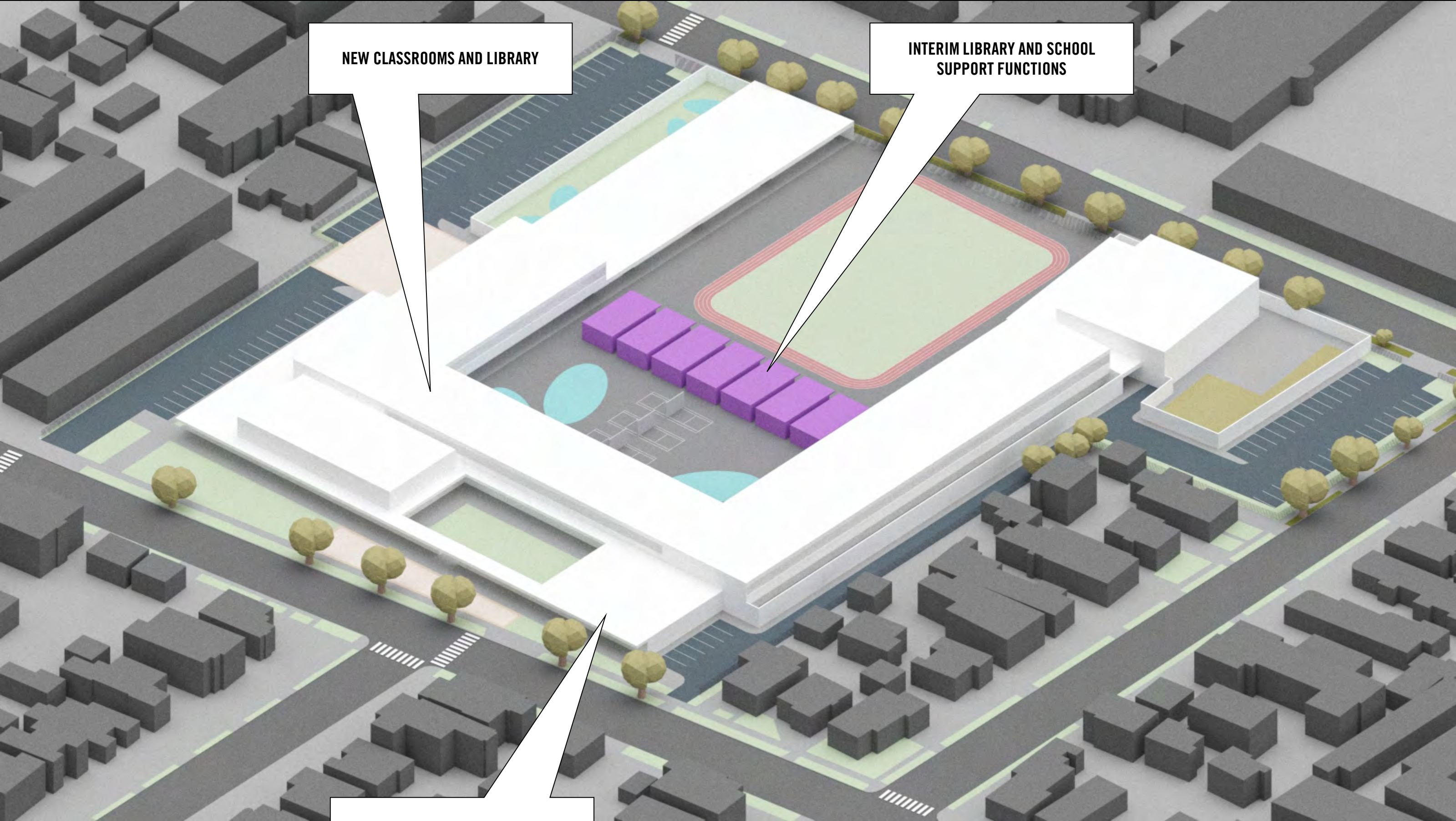

NEW SCHOOL SUPPORT FUNCTIONS

PHASE 4

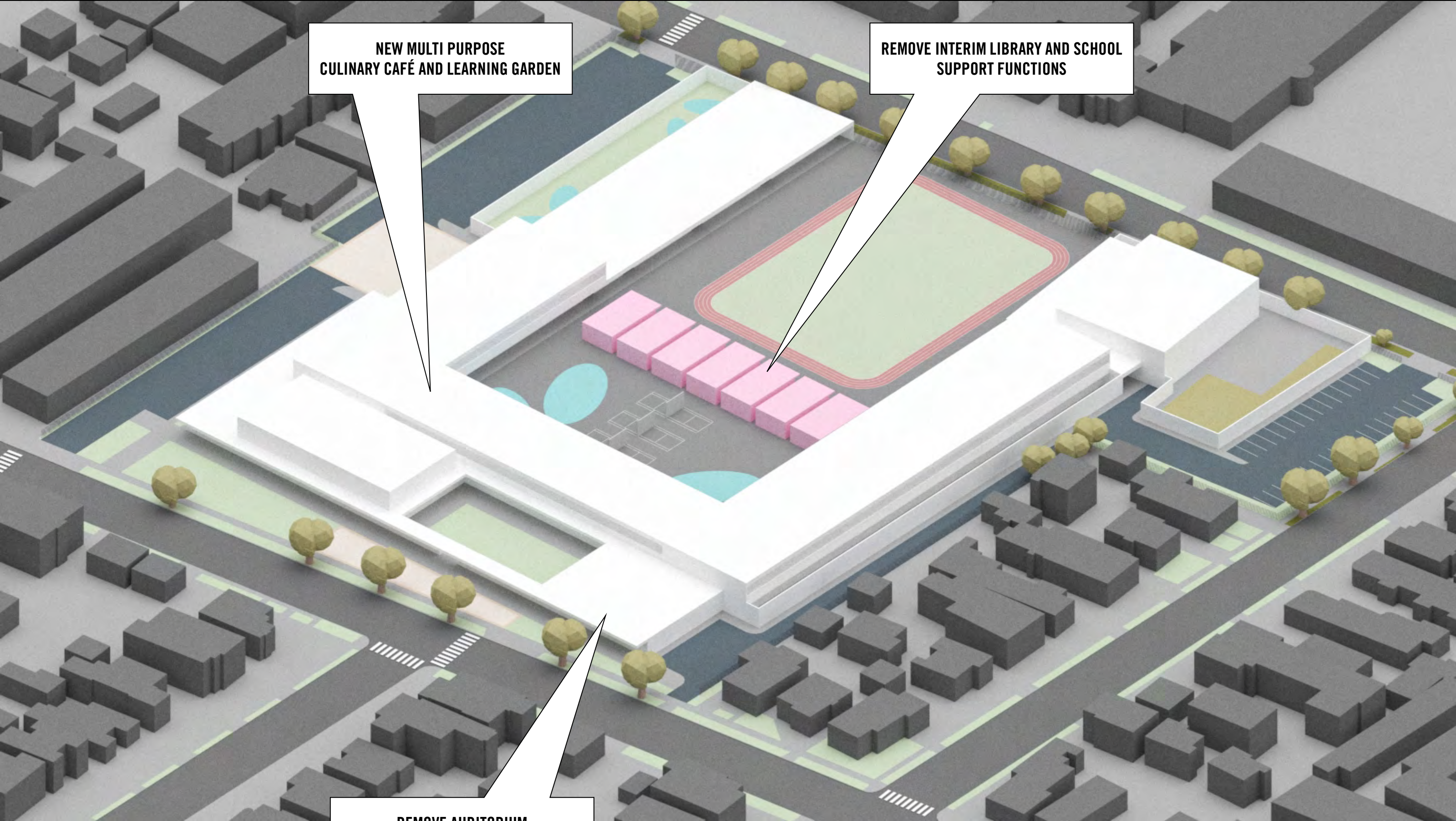

NEW MULTI PURPOSE
CULINARY CAFÉ AND LEARNING GARDEN

REMOVE INTERIM LIBRARY AND SCHOOL
SUPPORT FUNCTIONS

REMOVE AUDITORIUM
AND FRONT OFFICE

PHASE 4

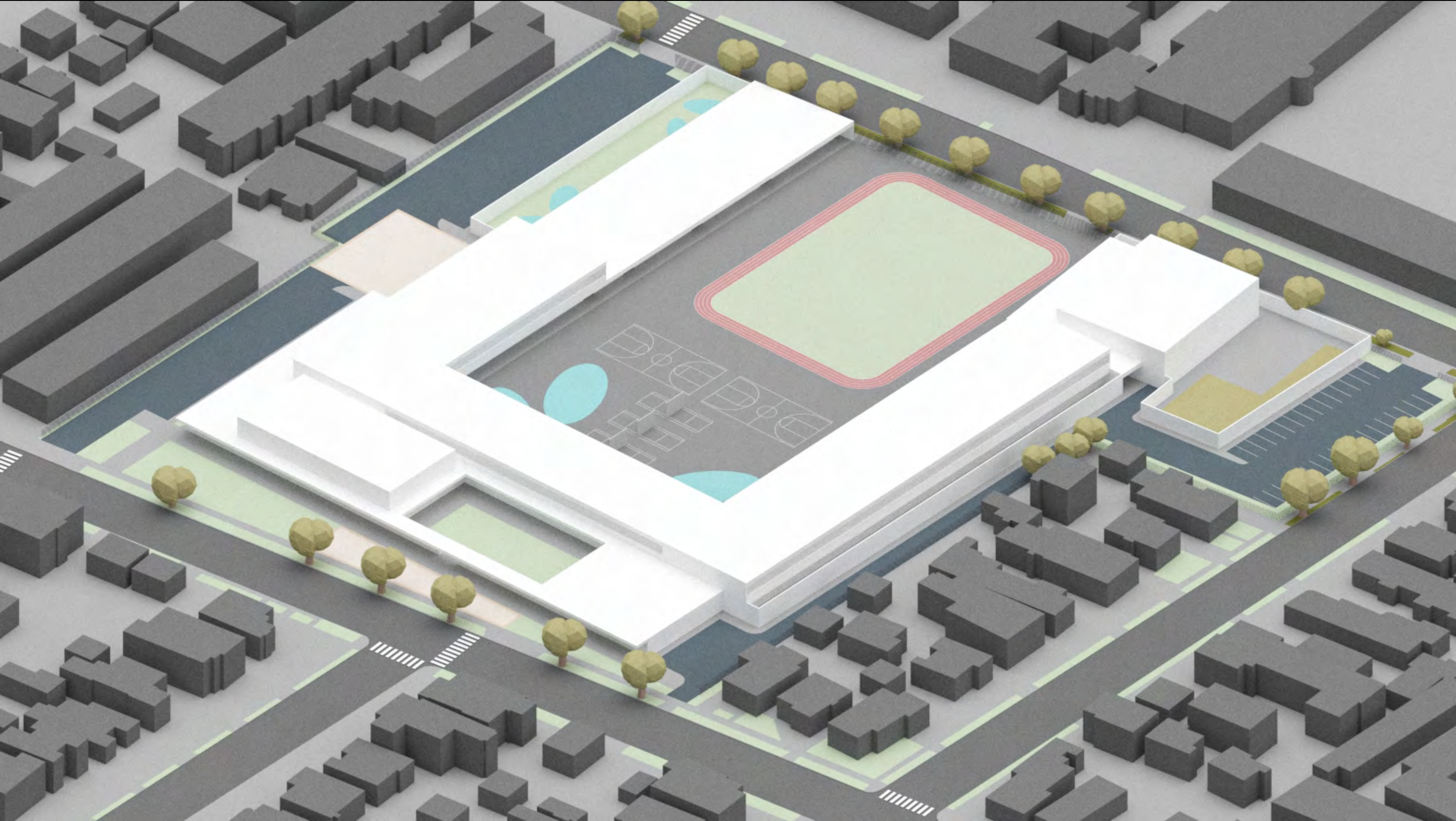

CAMPUS AT COMPLETION

How we move forward

(Long term test fit)

- Clarifications?
- Agree/disagree with direction presented?
- What resonated most (high priority)?
- What resonated least (low priority)?

What we can do
(Candidate first projects)

What we can do

(Candidate first projects)

- Clarifications?
- Agree/disagree with priorities?
- Other priorities?
- Insights, improvements?

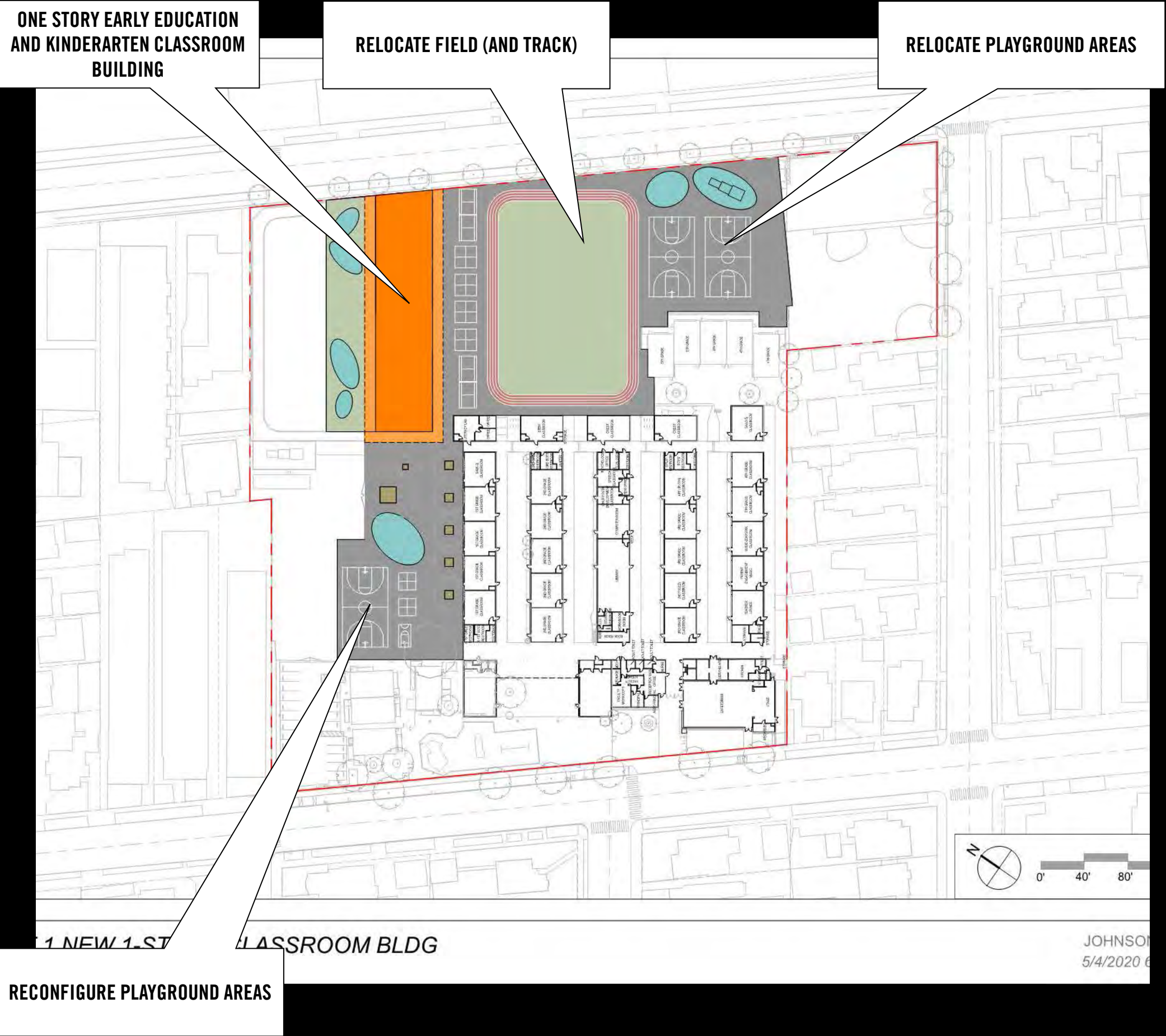

- # Phase 1 projects
- Classroom building and field



3 STEM-MAKER LABS RENOVATION

INDOOR AND OUTDOOR
STEM/MAKER SPACE CLASSROOMS

JOHNSON
5/4/2020 6

Phase 1 projects

- Classroom building and field
- STEM/Maker space classrooms

CANDIDATE FIRST PROJECTS



Phase 1 projects

- Classroom building and field
- STEM/Maker space classrooms
- Outdoor classrooms



Phase 1 projects

- Classroom building and field
- STEM/Maker space classrooms
- Outdoor classrooms

CANDIDATE FIRST PROJECTS

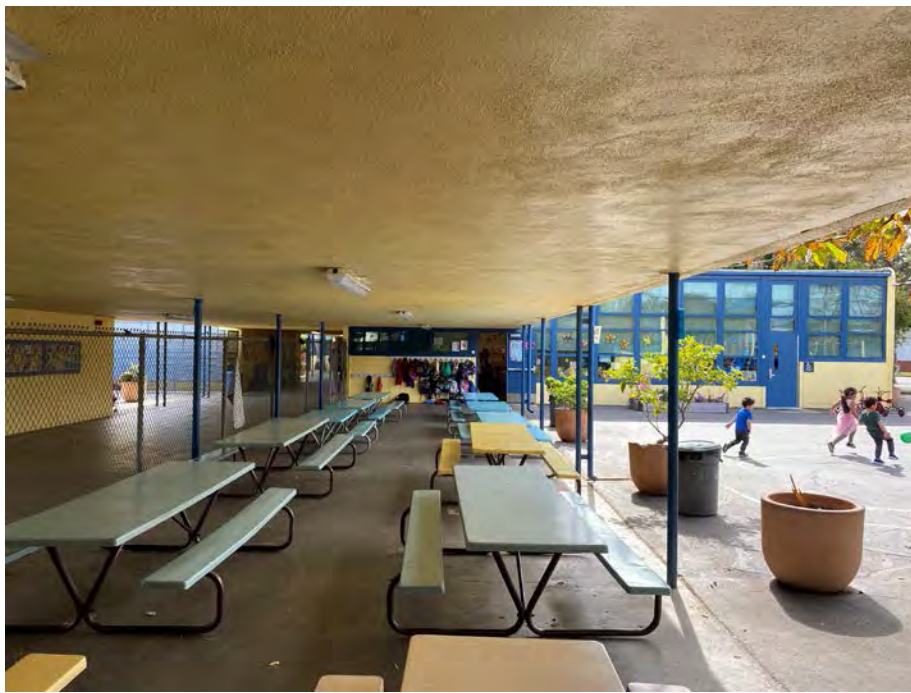

EXISTING KINDERGARTEN CLASSROOMS AND COURTYARD

Phase 1 projects

- Classroom building and field
- STEM/Maker space classrooms
- Outdoor classrooms

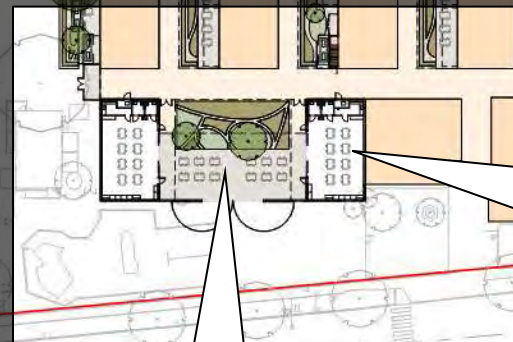

INDOOR AND OUTDOOR
STEM/MAKER SPACE CLASSROOMS

CANDIDATE FIRST PROJECTS

Classroom Projects 1"=80'



EXISTING KINDERGARTEN CLASSROOMS AND COURTYARD

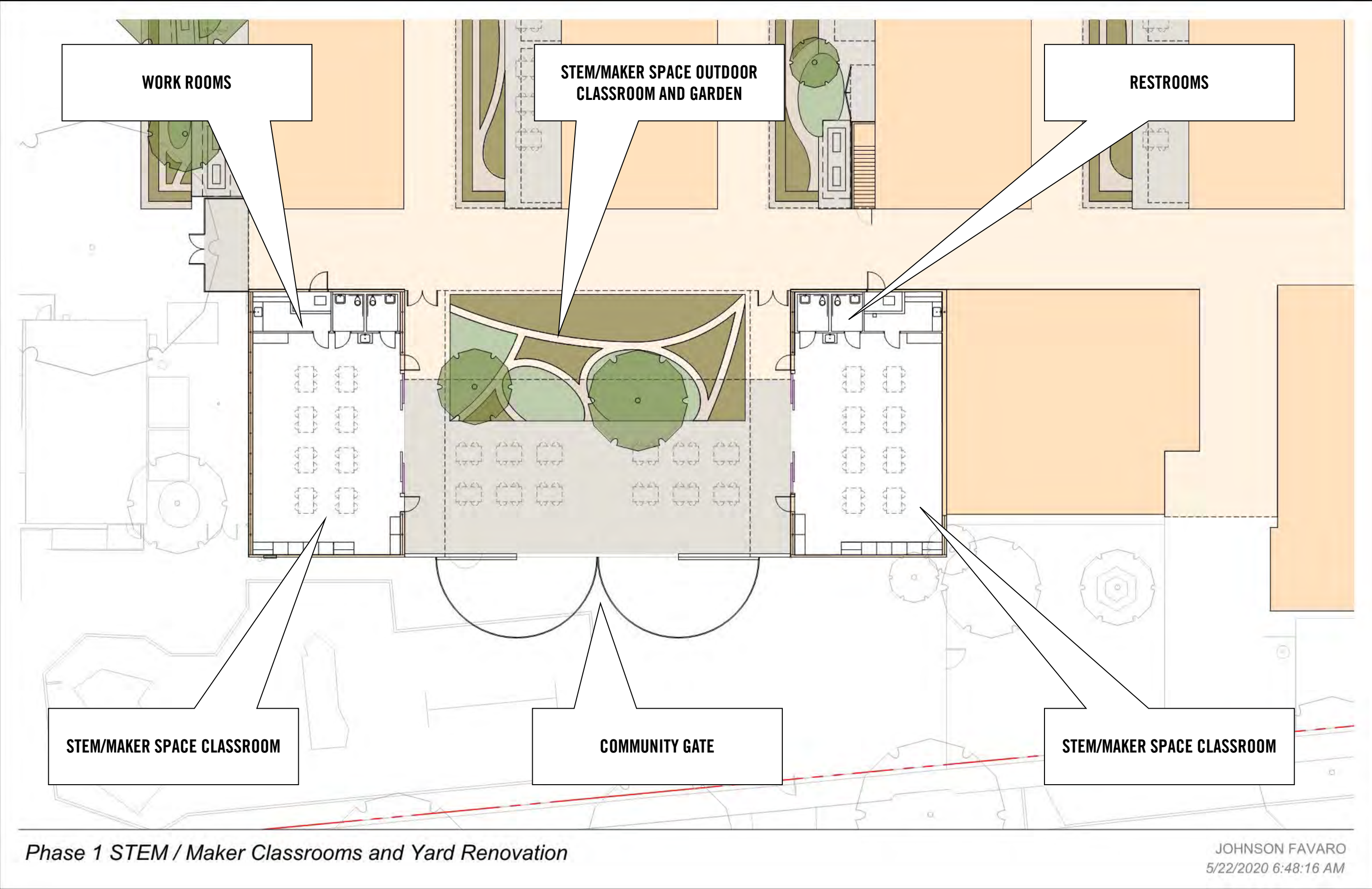

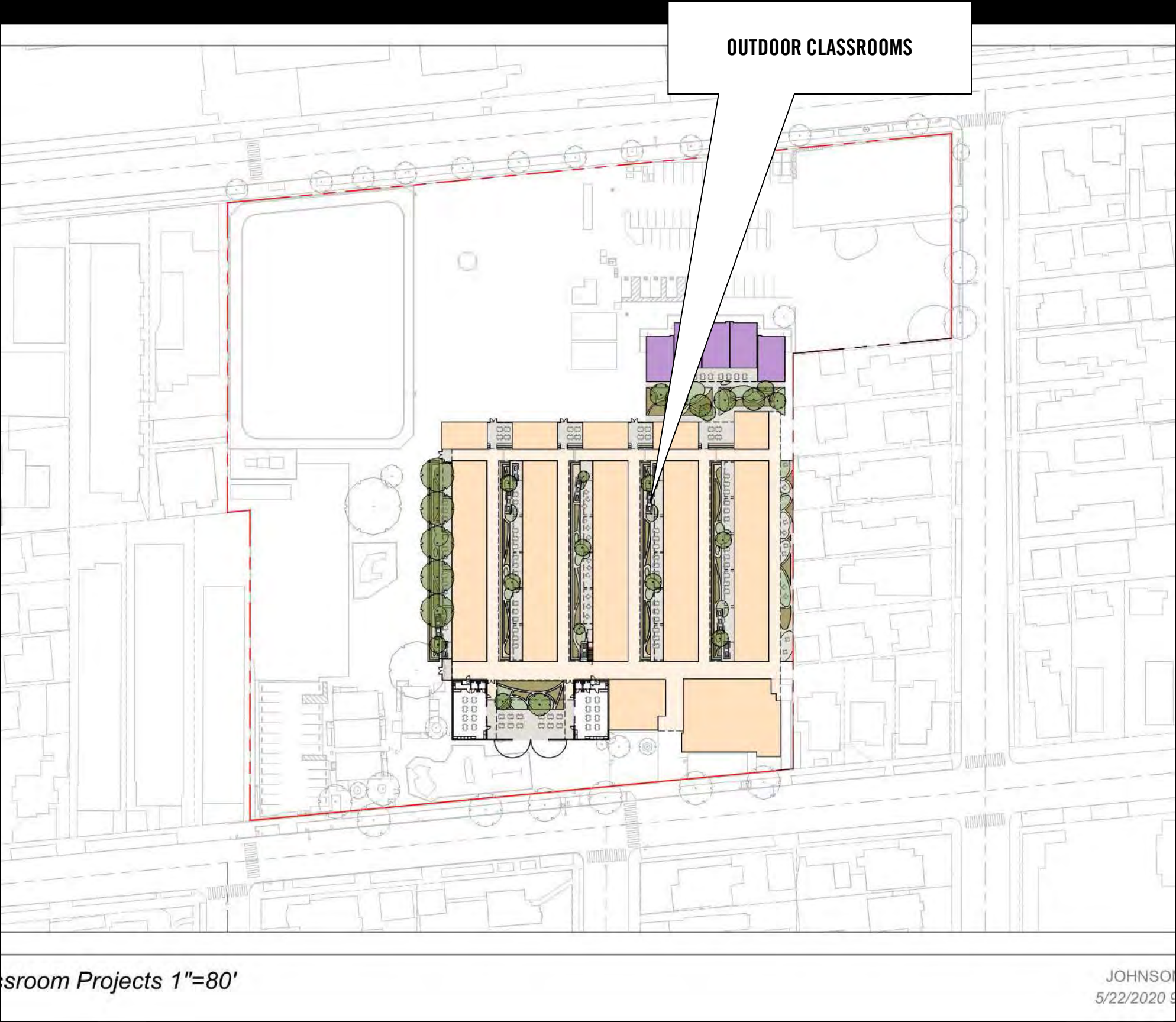

Phase 1 projects

- Classroom building and field
- STEM/Maker space classrooms
- Outdoor classrooms

CANDIDATE FIRST PROJECTS

Phase 1 projects

- Classroom building and field
- STEM/Maker space classrooms
- Outdoor classrooms



Phase 1 projects

- Classroom building and field
- STEM/Maker space classrooms
- Outdoor classrooms



Phase 1 projects

- Classroom building and field
- STEM/Maker space classrooms
- Outdoor classrooms



INDOOR CLASSROOMS

OUTDOOR CLASSROOMS

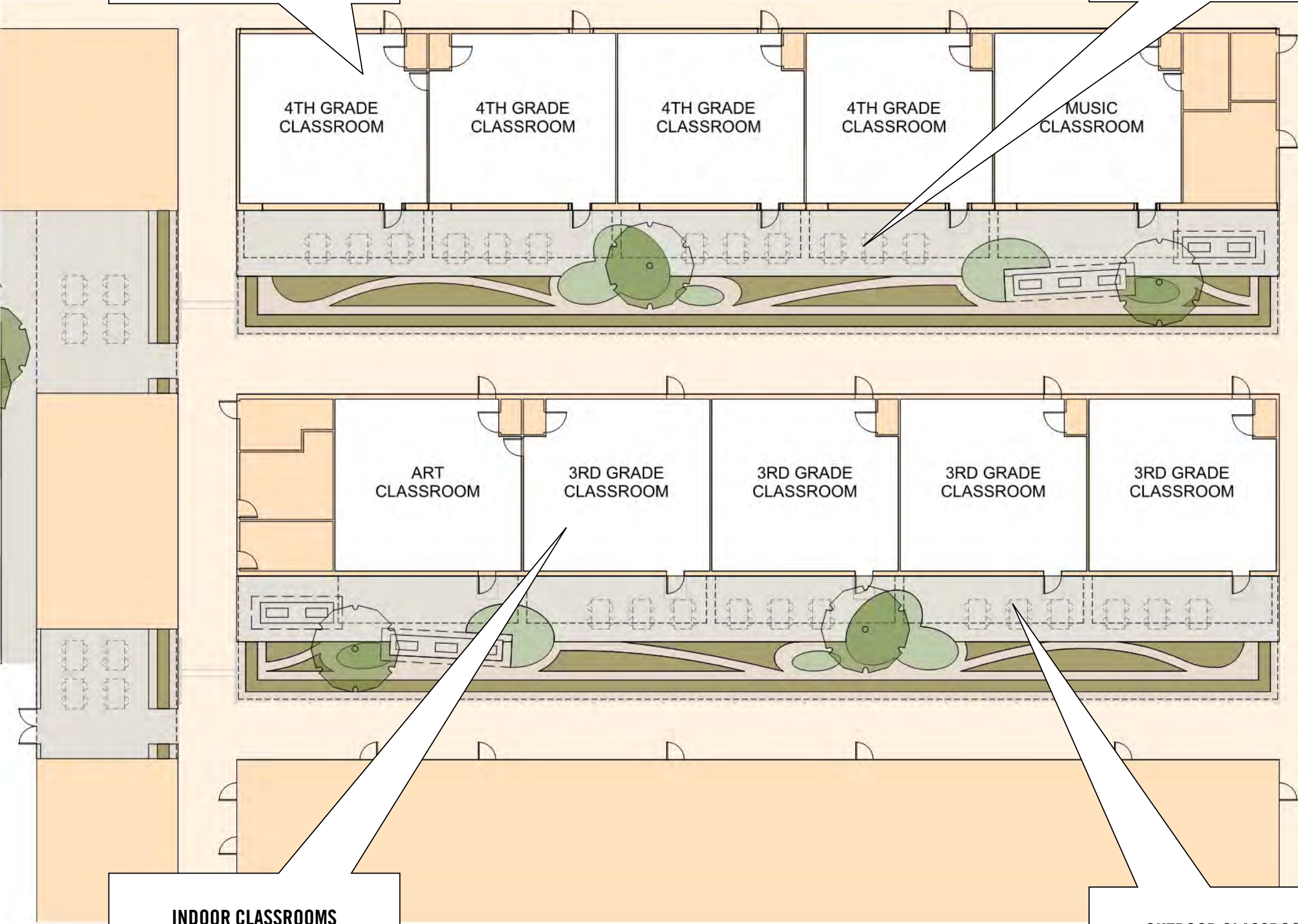

INDOOR CLASSROOMS

OUTDOOR CLASSROOMS

Phase 1 Outdoor Classrooms

AVARO
5/22/2020 5:01:31 PM

CANDIDATE FIRST PROJECTS

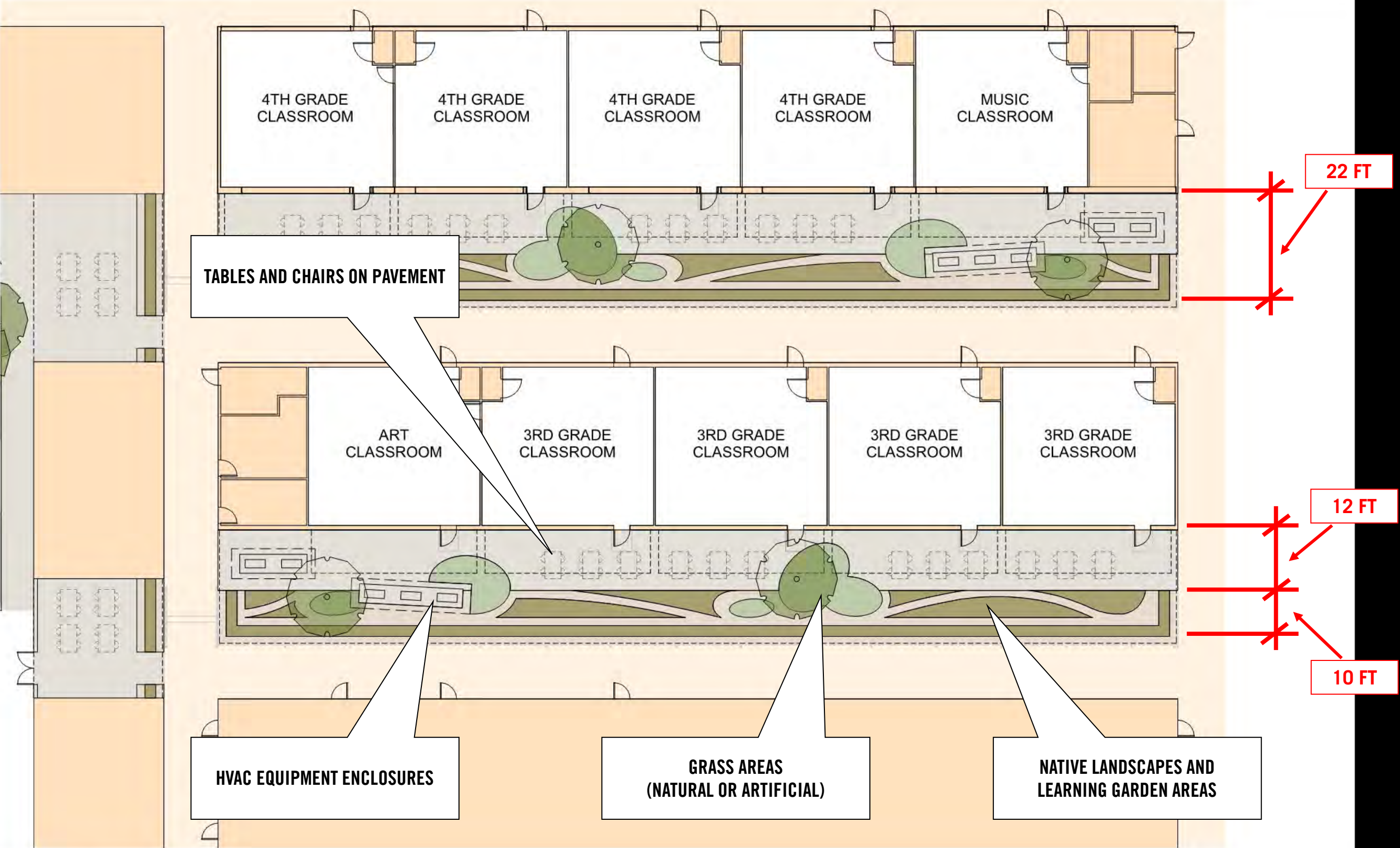

Phase 1 Outdoor Classrooms

JOHNSON FAVARO
5/22/2020 5:01:31 PM

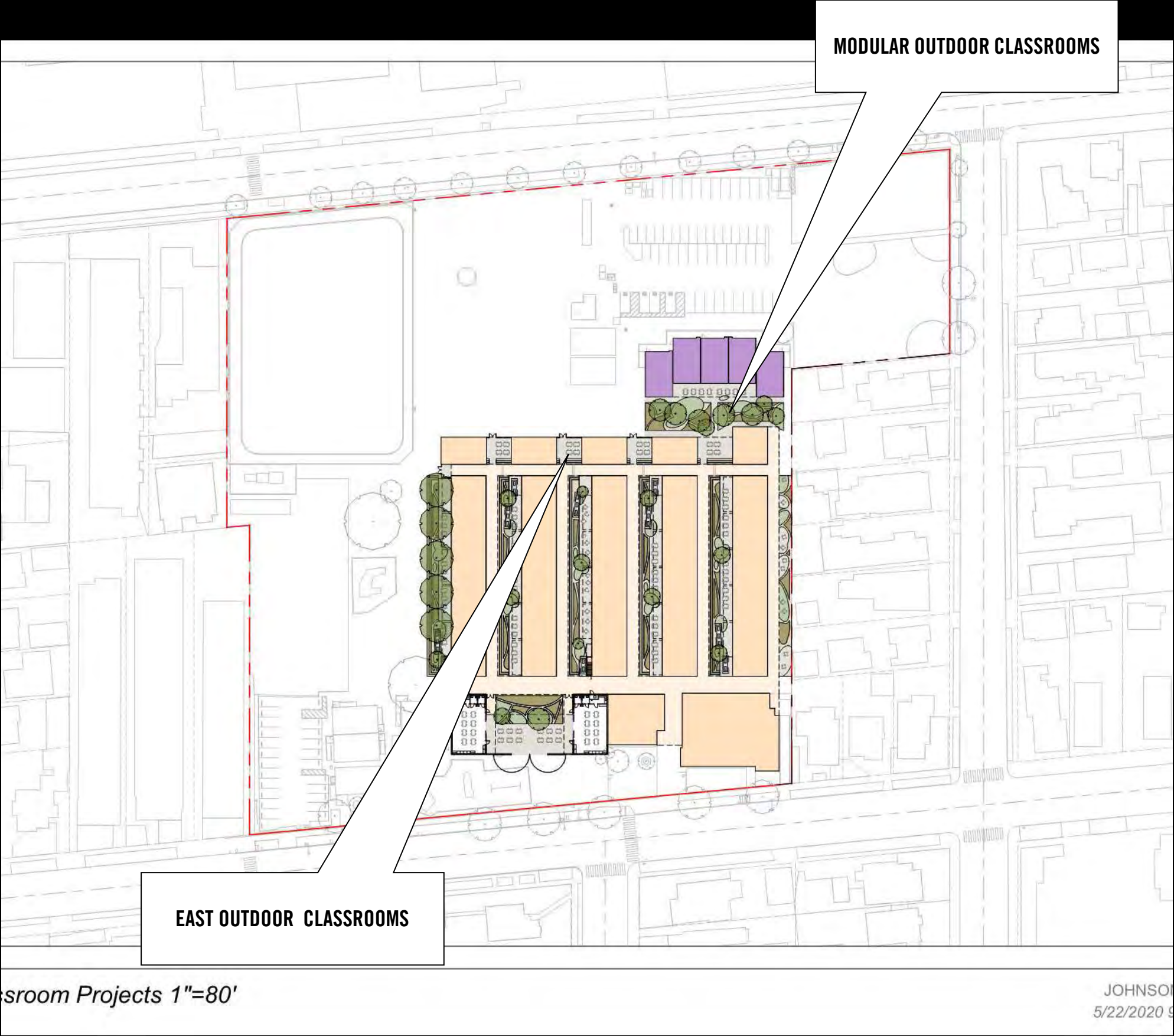

Phase 1 projects

- Classroom building and field
- STEM/Maker space classrooms
- Outdoor classrooms

CANDIDATE FIRST PROJECTS

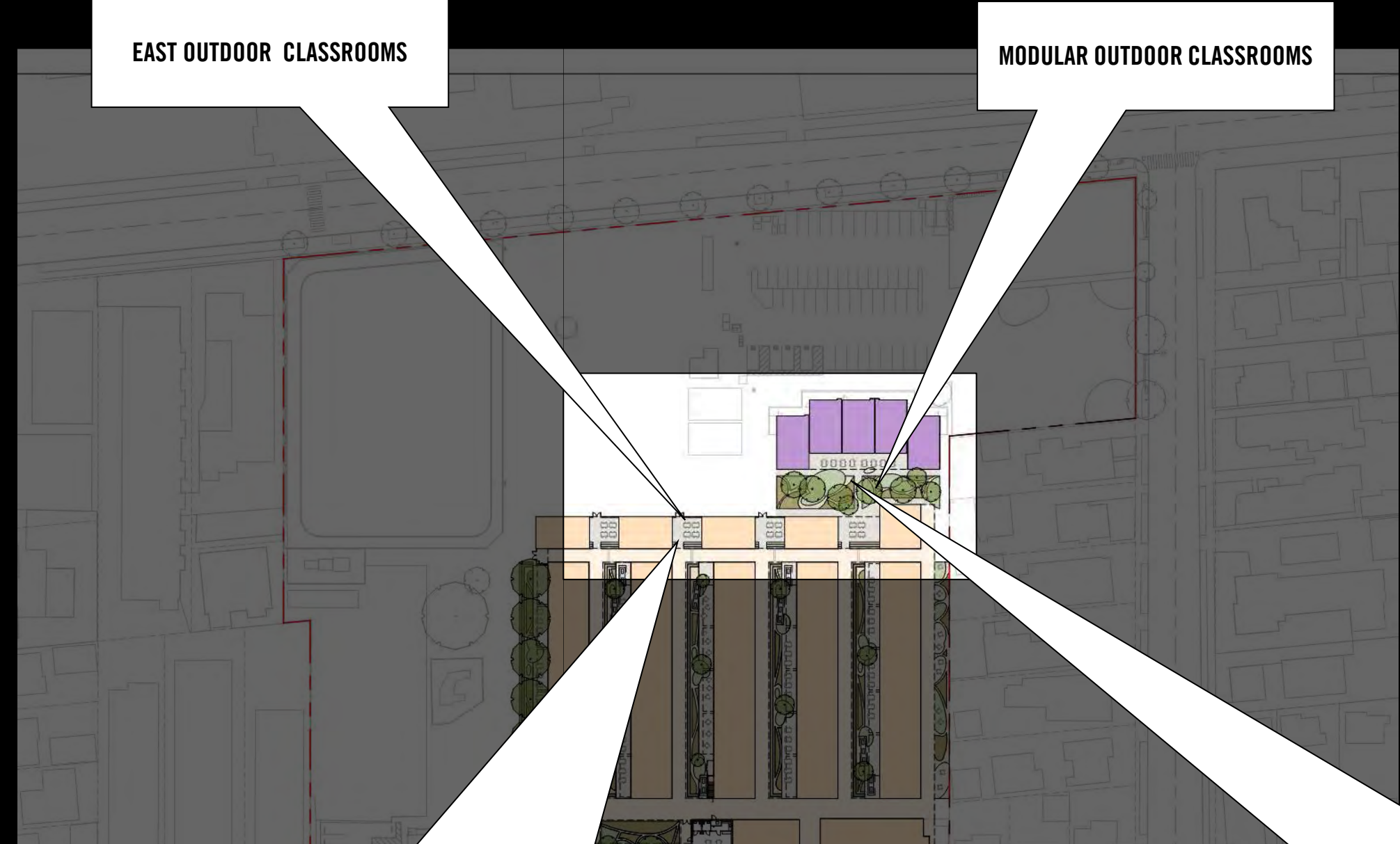

Phase 1 projects

- Classroom building and field
- STEM/Maker space classrooms
- Outdoor classrooms



CANDIDATE FIRST PROJECT

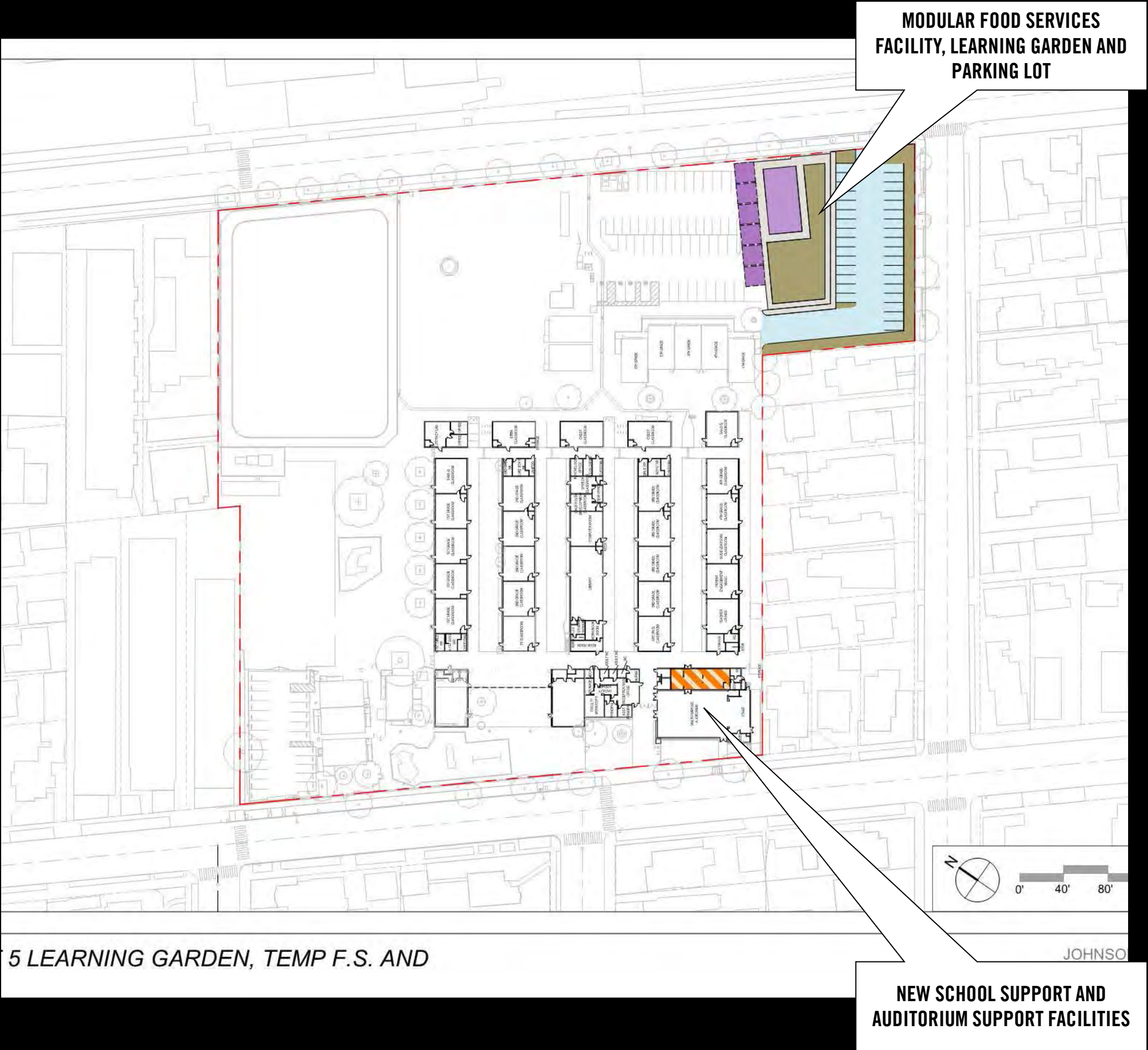

Phase 1 projects

- Classroom building and field
- STEM/Maker space classrooms
- Outdoor classrooms
- Modular food services facility

CANDIDATE FIRST PROJECTS



PORTABLE/MODULAR FOOD SERVICES SYSTEMS



PORTABLE/MODULAR FOOD SERVICES SYSTEMS

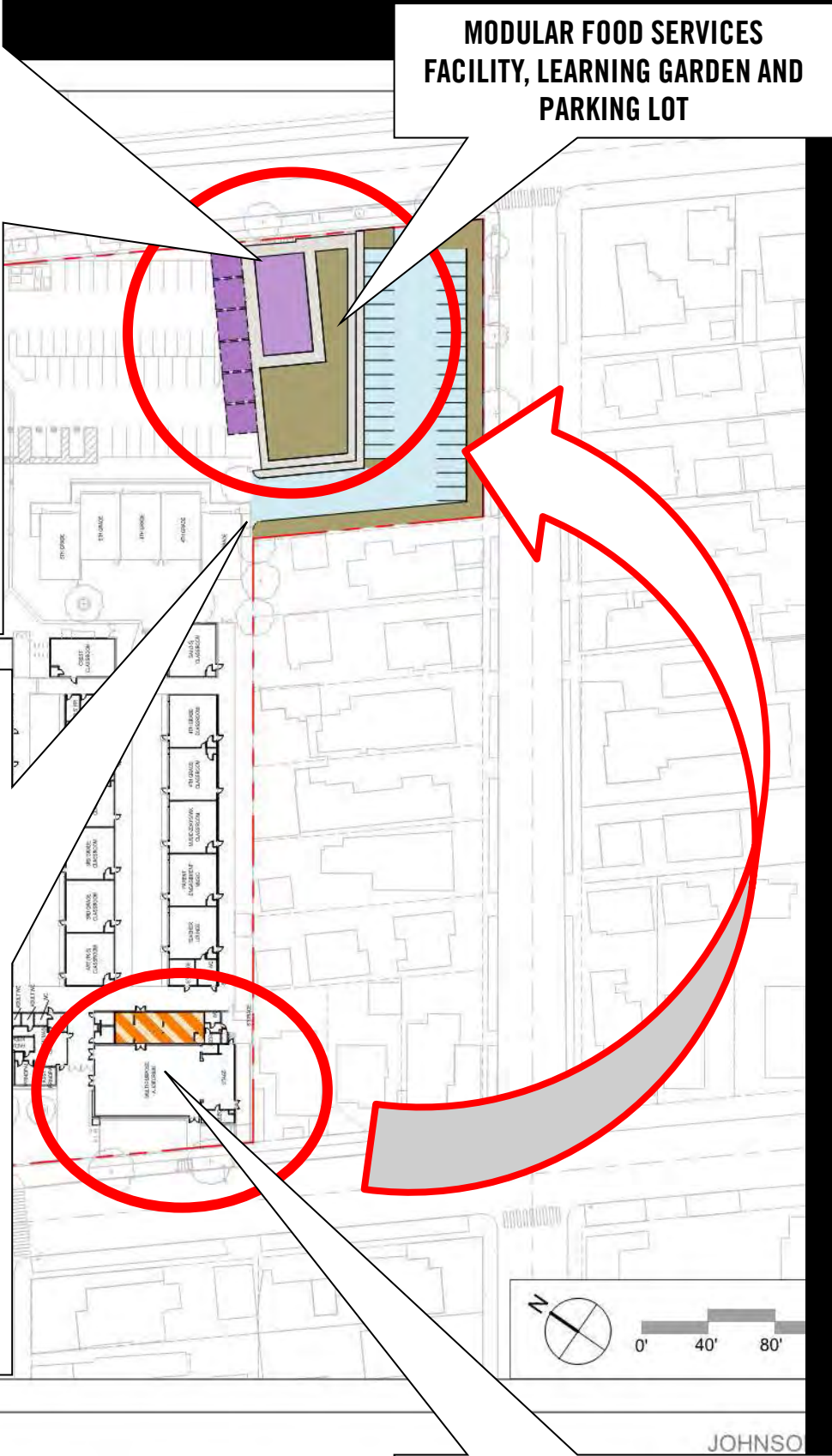

MODULAR FOOD SERVICES
FACILITY, LEARNING GARDEN AND
PARKING LOT

NEW SCHOOL SUPPORT AND
AUDITORIUM SUPPORT FACILITIES

Phase 1 projects

- Classroom building and field
- STEM/Maker space classrooms
- Outdoor classrooms
- Modular food services facility

5 LEARNING GARDEN, TEMP F.S. AND

CANDIDATE FIRST PROJECTS



PORTABLE/MODULAR KITCHEN AND SERVERY

PORTABLE/MODULAR SERVERY/DINING

MODULAR/PORTABLE FOOD SERVICES FACILITIES

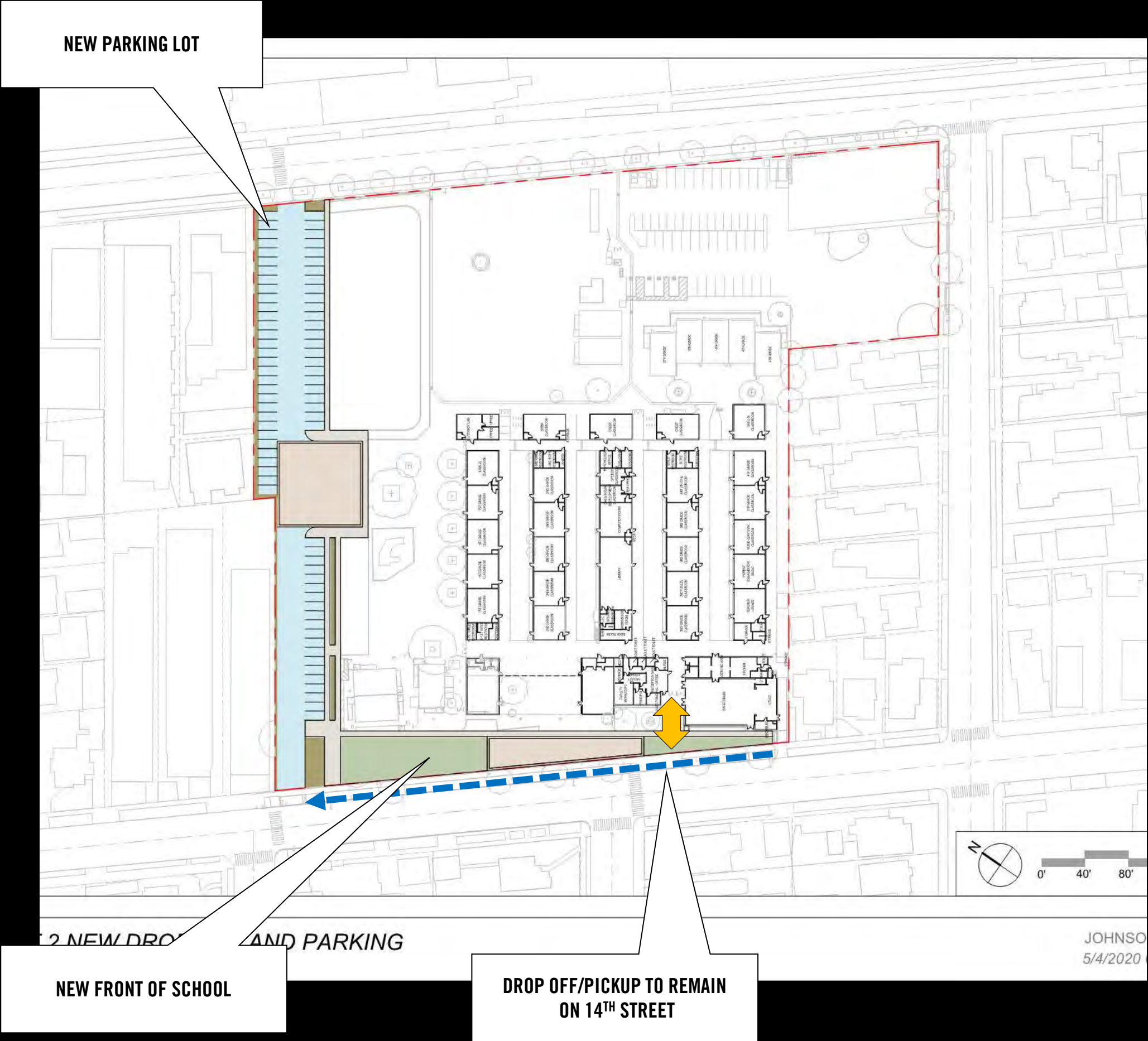

- # Phase 1 projects
- Classroom building and field
 - STEM/Maker space classrooms
 - Outdoor classrooms
 - Modular food services facility
 - New parking lot and front of school

NEW PARKING LOT

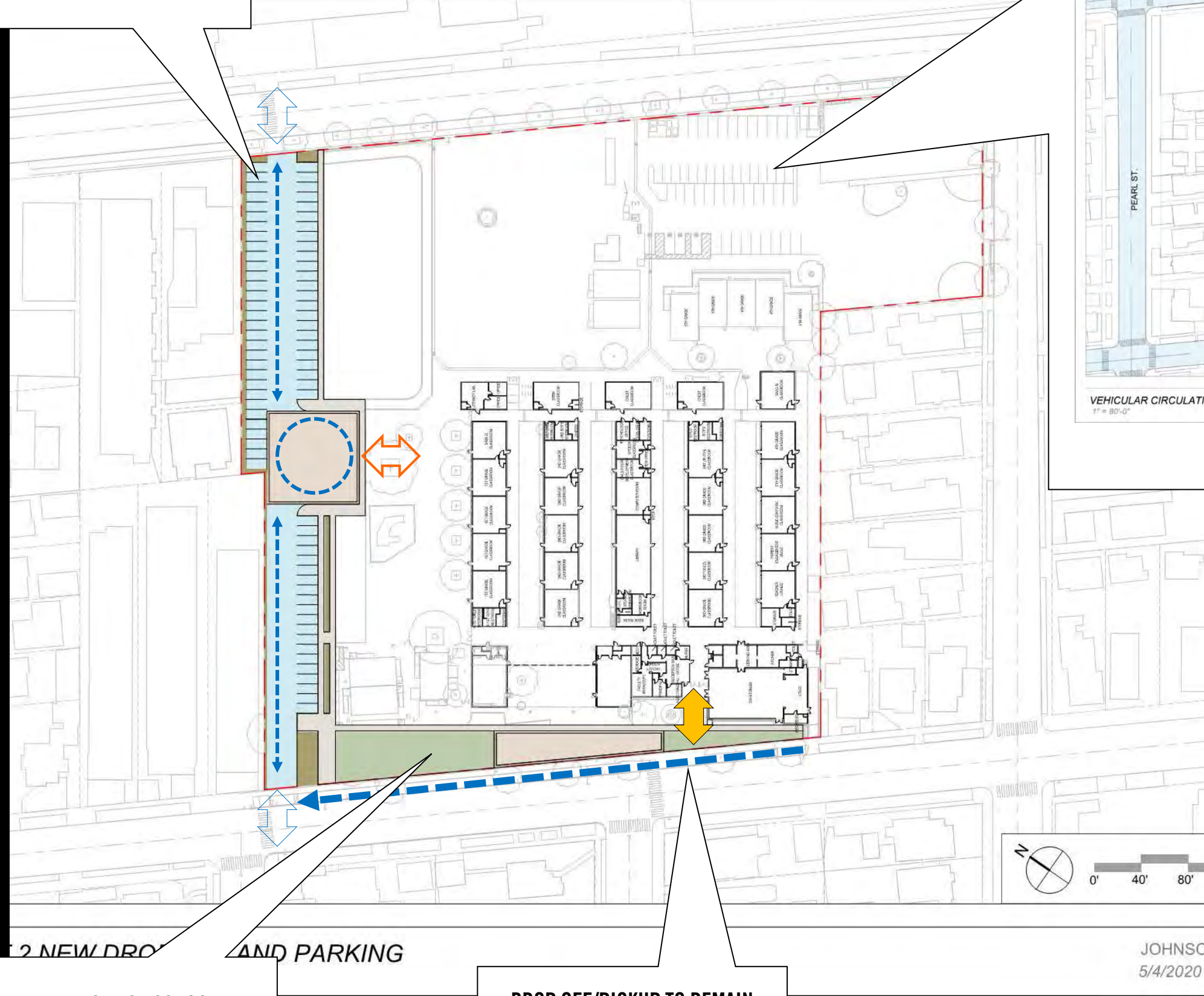

NEW FRONT OF SCHOOL

DROP OFF/PICKUP TO REMAIN ON 14TH STREET

CANDIDATE FIRST PROJECTS

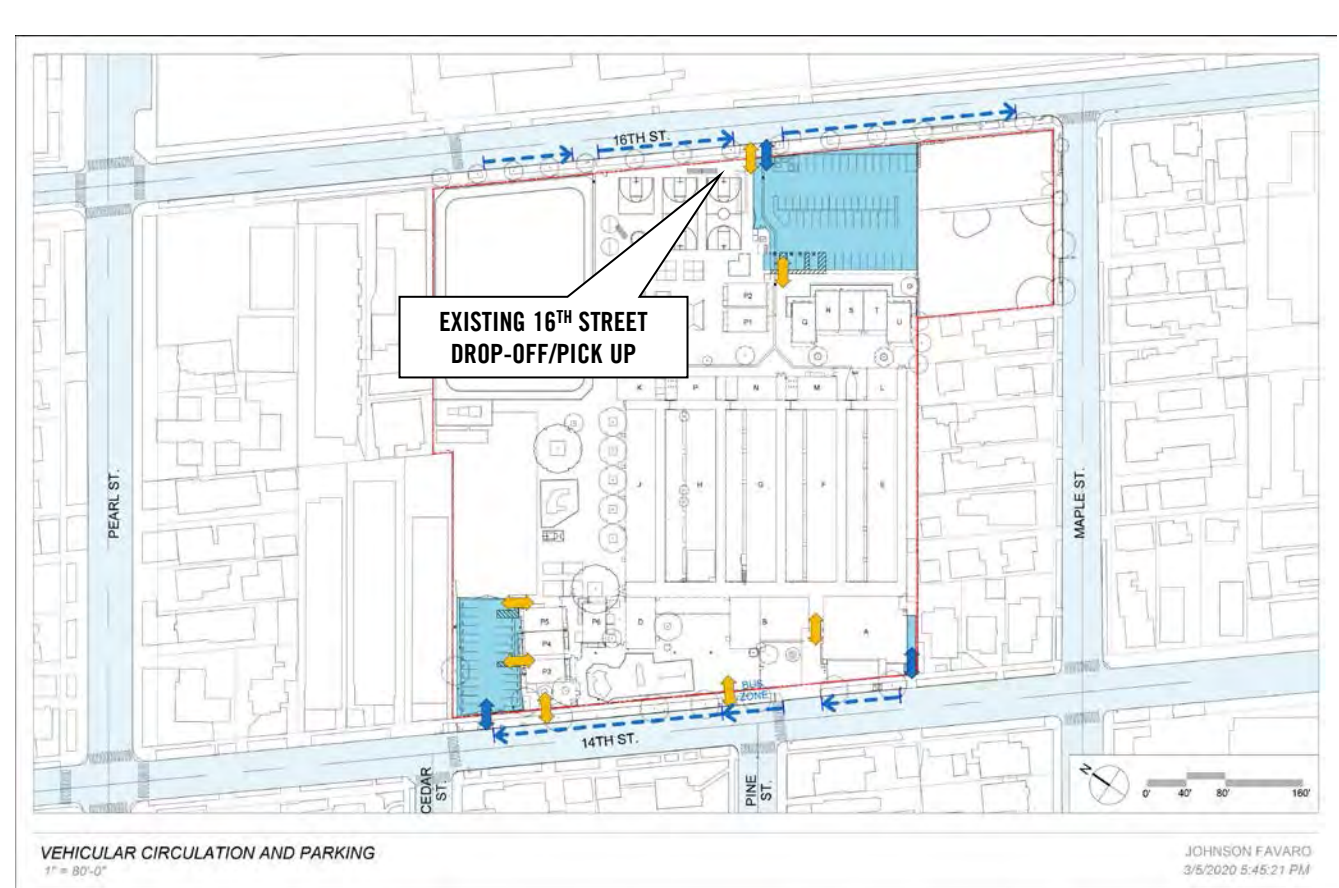

EXISTING 16TH STREET DROP-OFF/PICK UP

EXISTING 16TH STREET ACCESS

- New parking lot and front of school

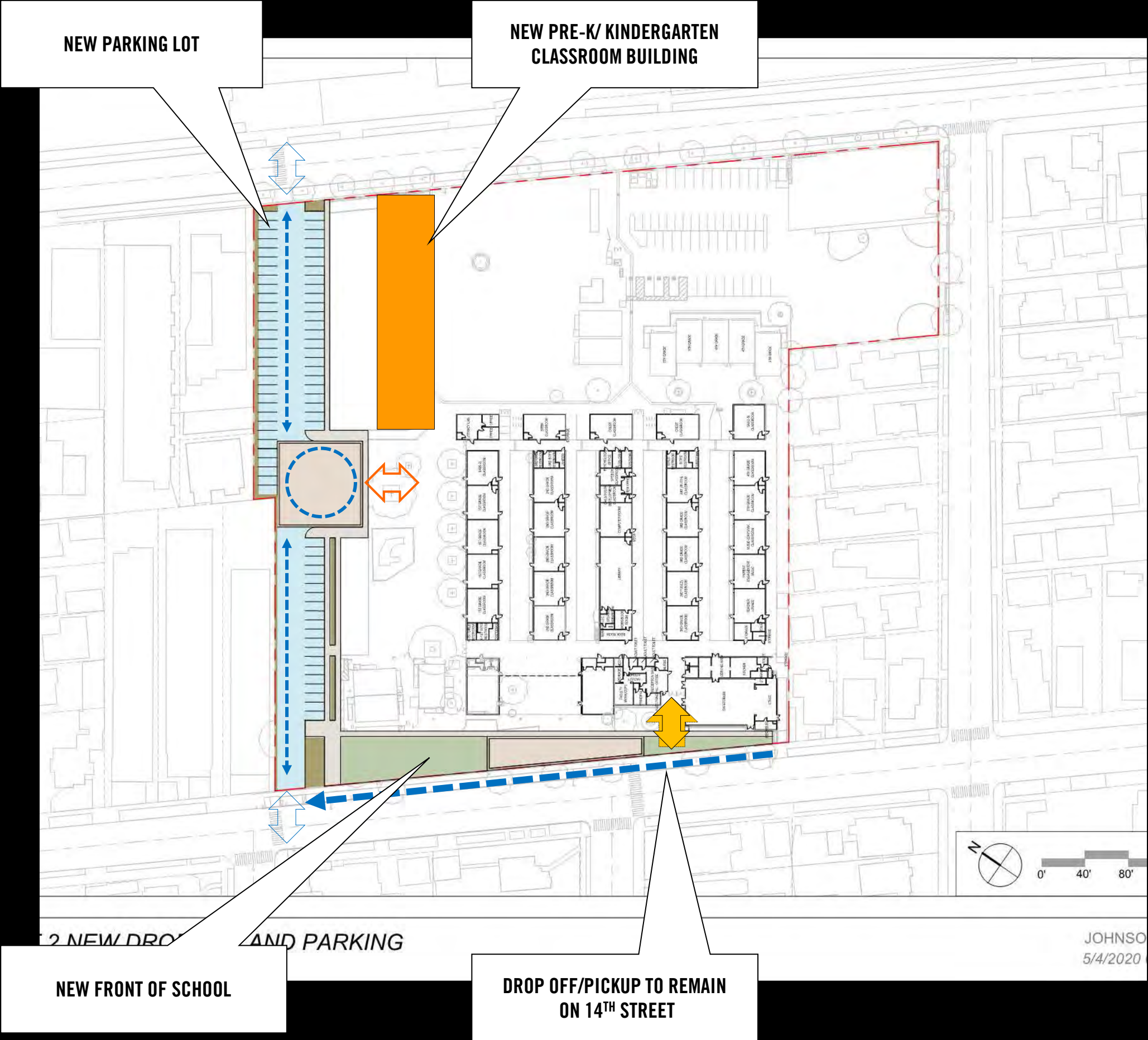

Phase 1 projects

- Classroom building and field
- STEM/Maker space classrooms
- Outdoor classrooms
- Modular food services facility
- New parking lot and front of school

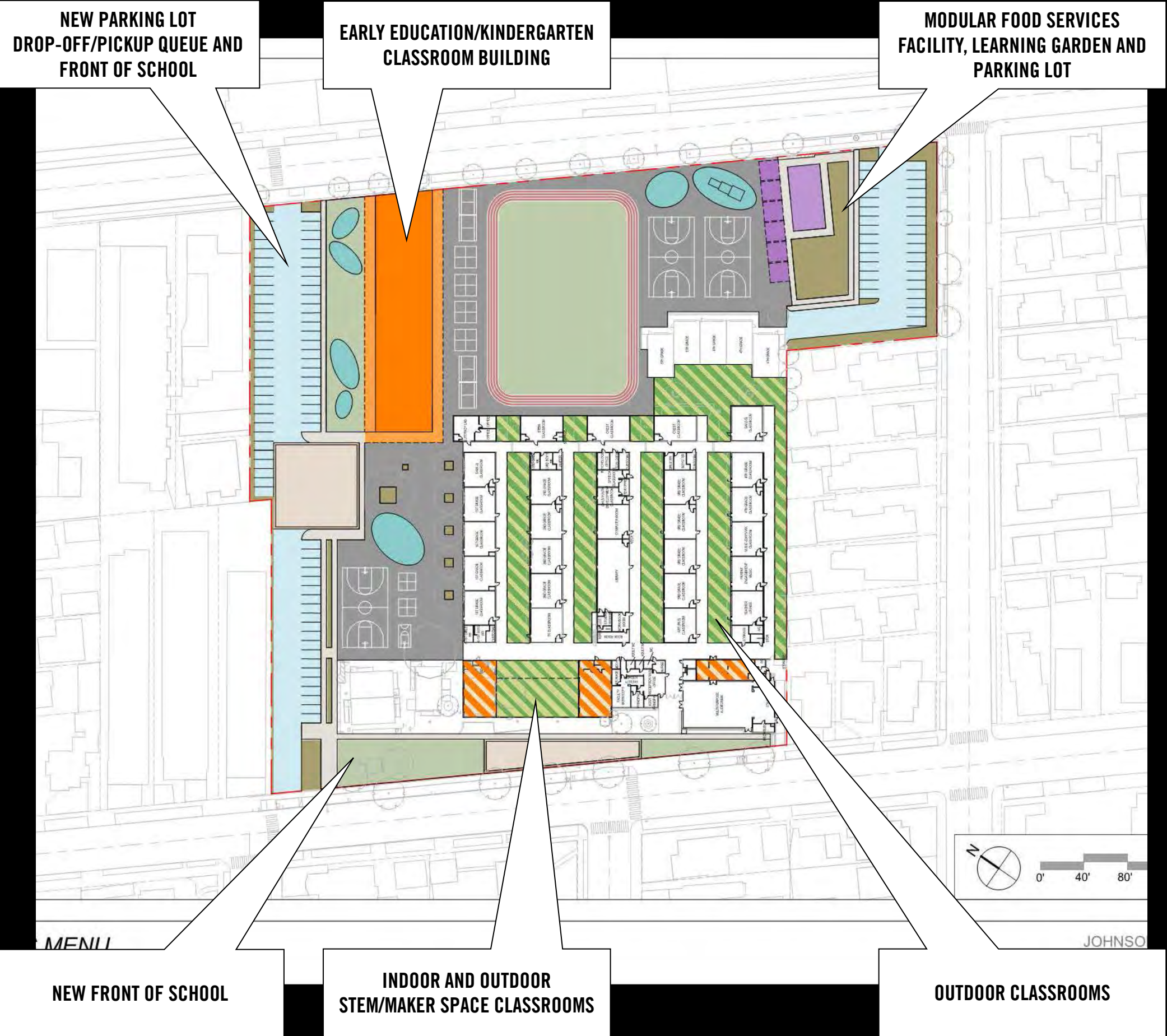

Phase 1 projects

- Classroom building and field
- STEM/Maker space classrooms
- Outdoor classrooms
- Modular food services facility
- New parking lot and front of school

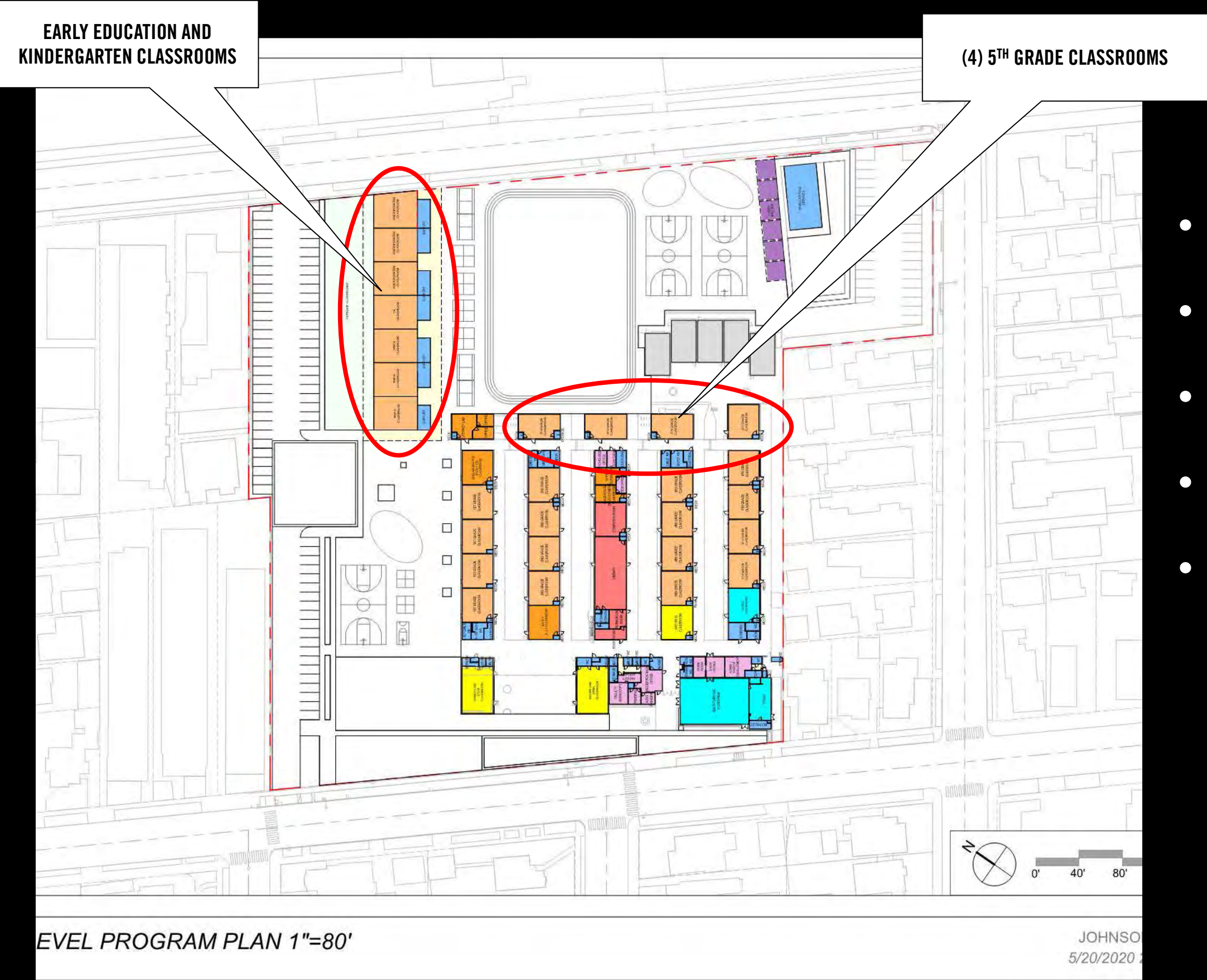

Phase 1 projects

- Classroom building and field
- STEM/Maker space classrooms
- Outdoor classrooms
- Modular food services facility
- New parking lot and front of school

Phase 1 projects

- Classroom building and field
- STEM/Maker space classrooms
- Outdoor classrooms
- Modular food services facility
- New parking lot and front of school

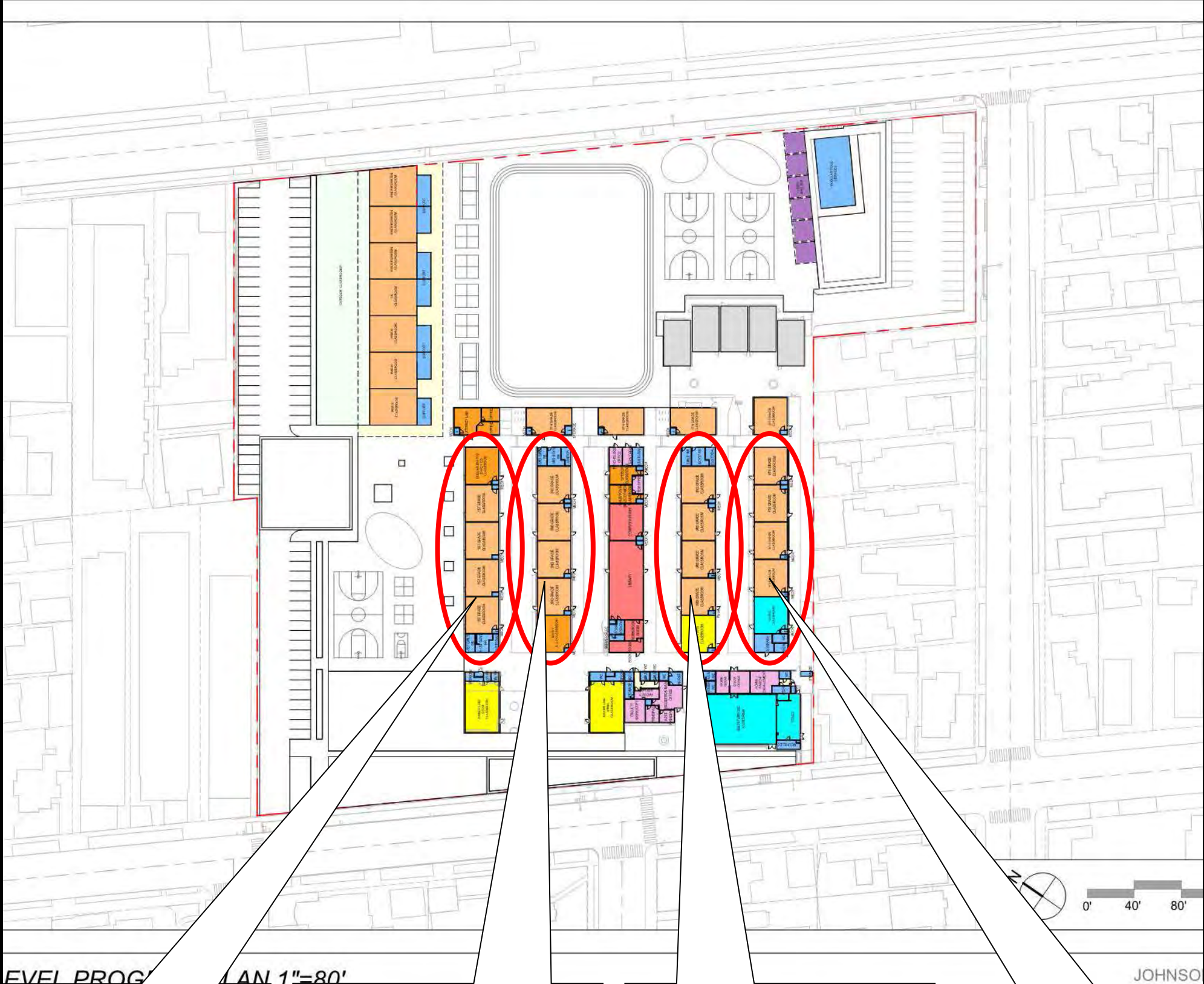

(4) 1ST GRADE CLASSROOMS

(4) 2ND GRADE CLASSROOMS

(4) 3RD GRADE CLASSROOMS

(4) 4TH GRADE CLASSROOMS

CANDIDATE FIRST PROJECTS

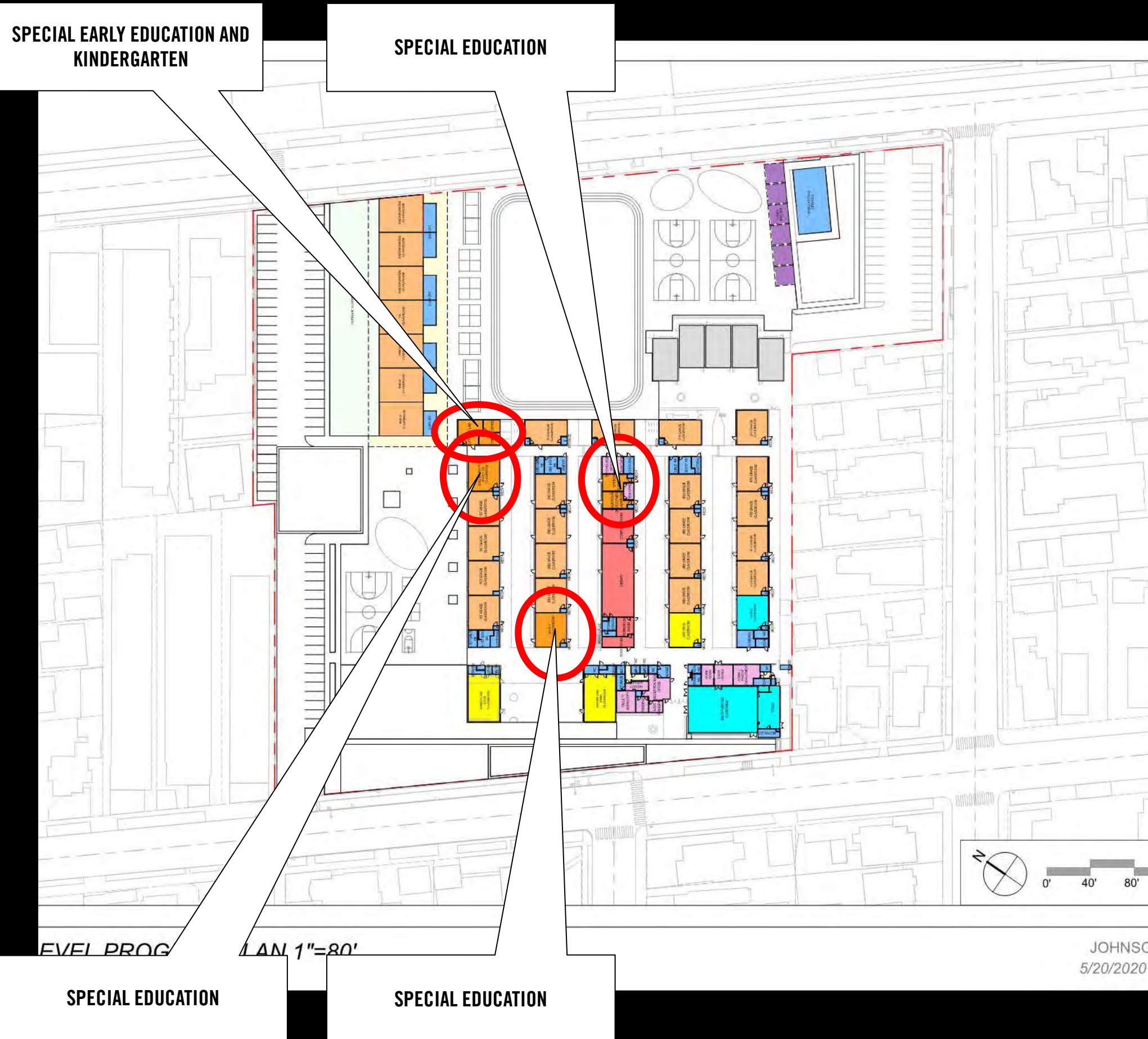

Phase 1 projects

- Classroom building and field
- STEM/Maker space classrooms
- Outdoor classrooms
- Modular food services facility
- New parking lot and front of school

CANDIDATE FIRST PROJECTS

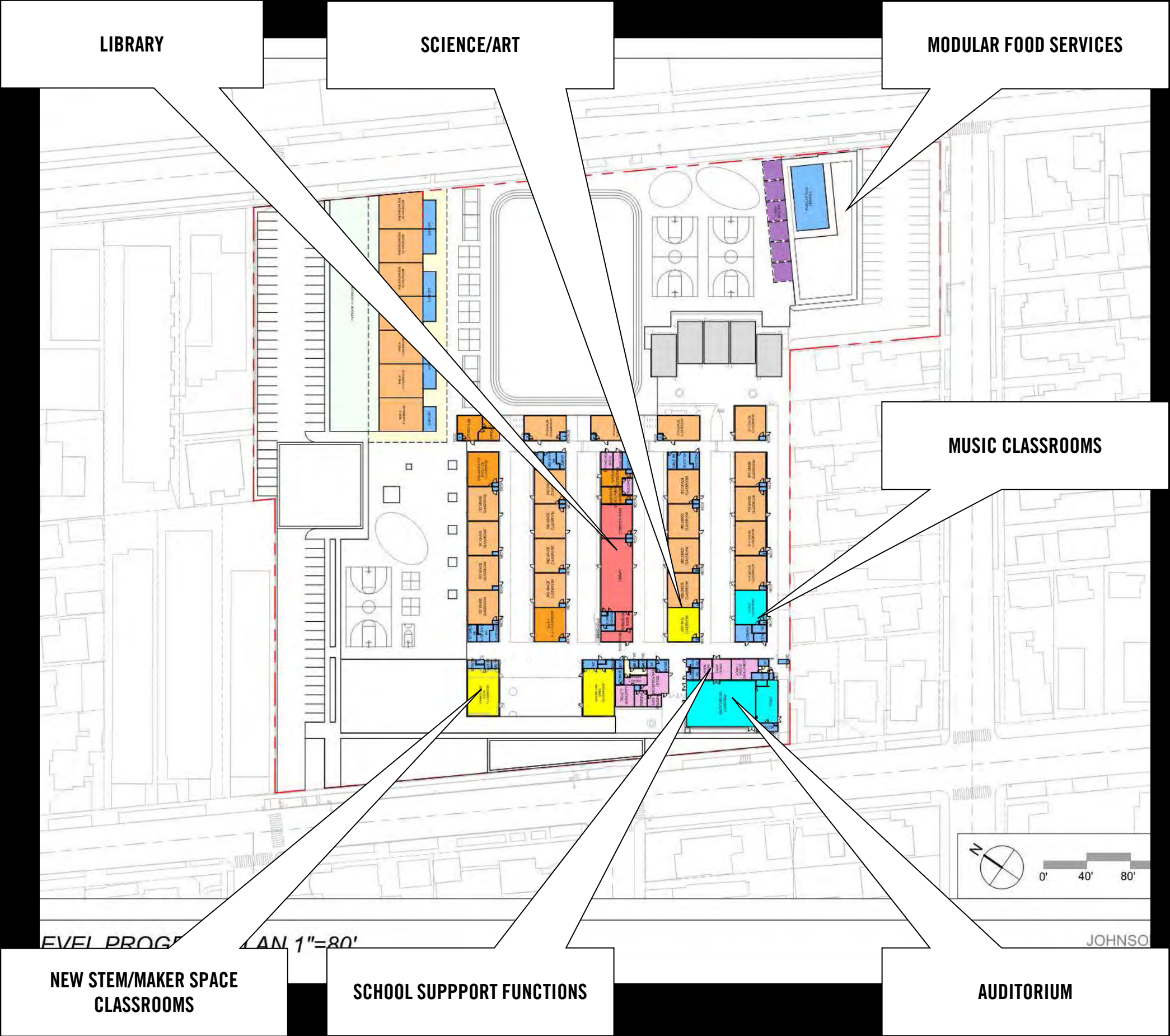

Phase 1 projects

- Classroom building and field
- STEM/Maker space classrooms
- Outdoor classrooms
- Modular food services facility
- New parking lot and front of school



EARLY EDUCATION AND KINDERGARTEN CLASSROOM BUILDING



PHASE 1 - PROJECT 1 NEW 1-STORY CLASSROOM BLDG AND FIELD

JOHNSON FAVARO
5/4/2020 6:43:32 PM

EARLY EDUCATION AND KINDERGARTEN CLASSROOM BUILDING

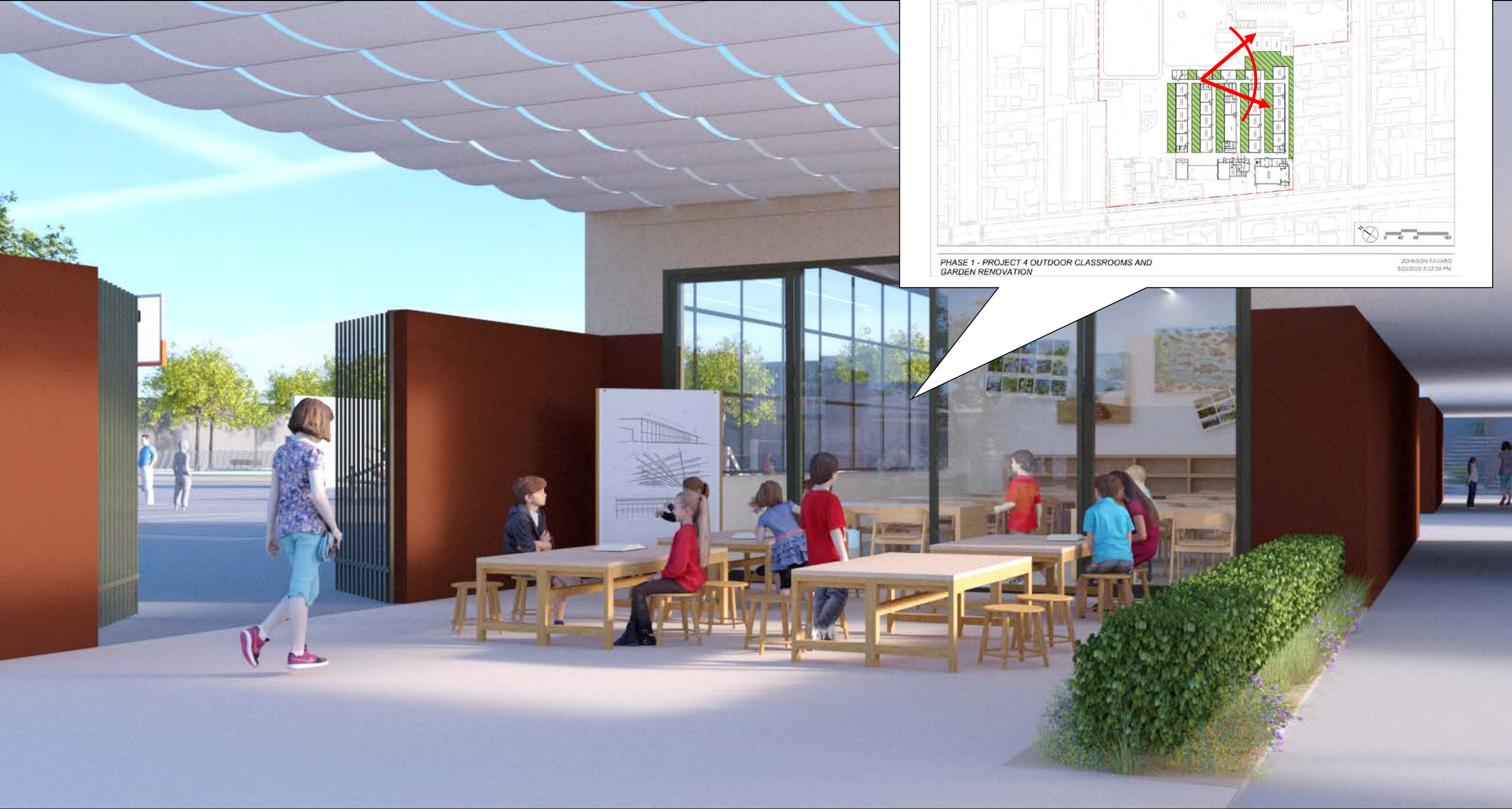

OUTDOOR CLASSROOMS



COLOR SITE PLAN 1"=80'
1"=80'-0"

JOHNSON FAVARD
3/5/2020 6:38:56 PM



OUTDOOR CLASSROOMS



OUTDOOR CLASSROOMS



OUTDOOR CLASSROOMS



INDOOR AND OUTDOOR STEM /MAKER SPACE CLASSROOMS

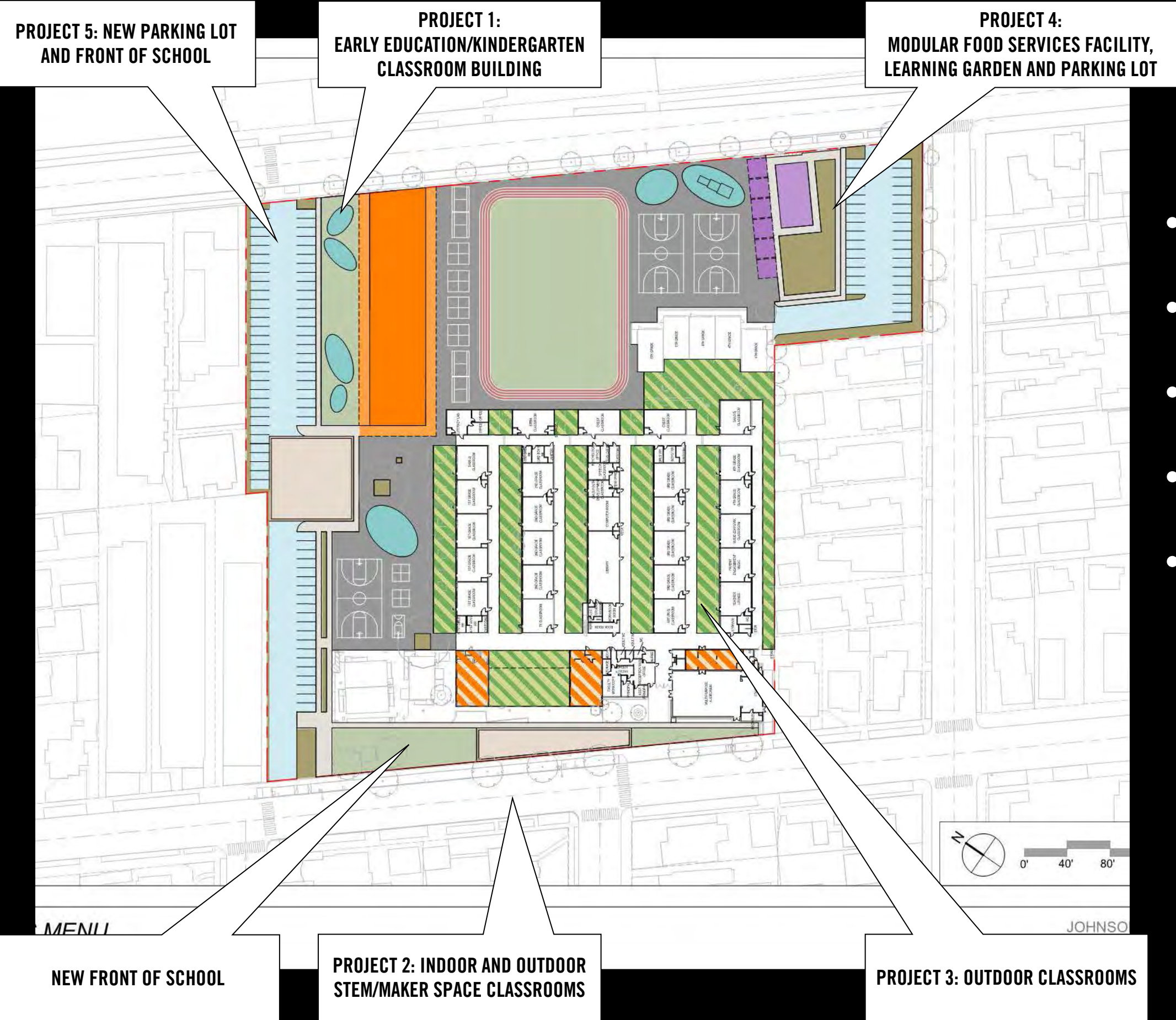

Phase 1 projects

- Classroom building and field
- STEM/Maker space classrooms
- Outdoor classrooms
- Modular food services facility
- New parking lot and front of school

What we can do

(Candidate first projects)

- Clarifications?
- Agree/disagree with priorities?
- Other priorities?
- Insights, improvements?

Next Steps

- Receive community comments
- Make revisions as necessary
- Produce phase 1 cost estimates
- Return in early fall
- Board decides project allocations
- Find tonight's presentation here:
<https://www.smmusd.org/campusassessments>